

RESORT LAYOUT

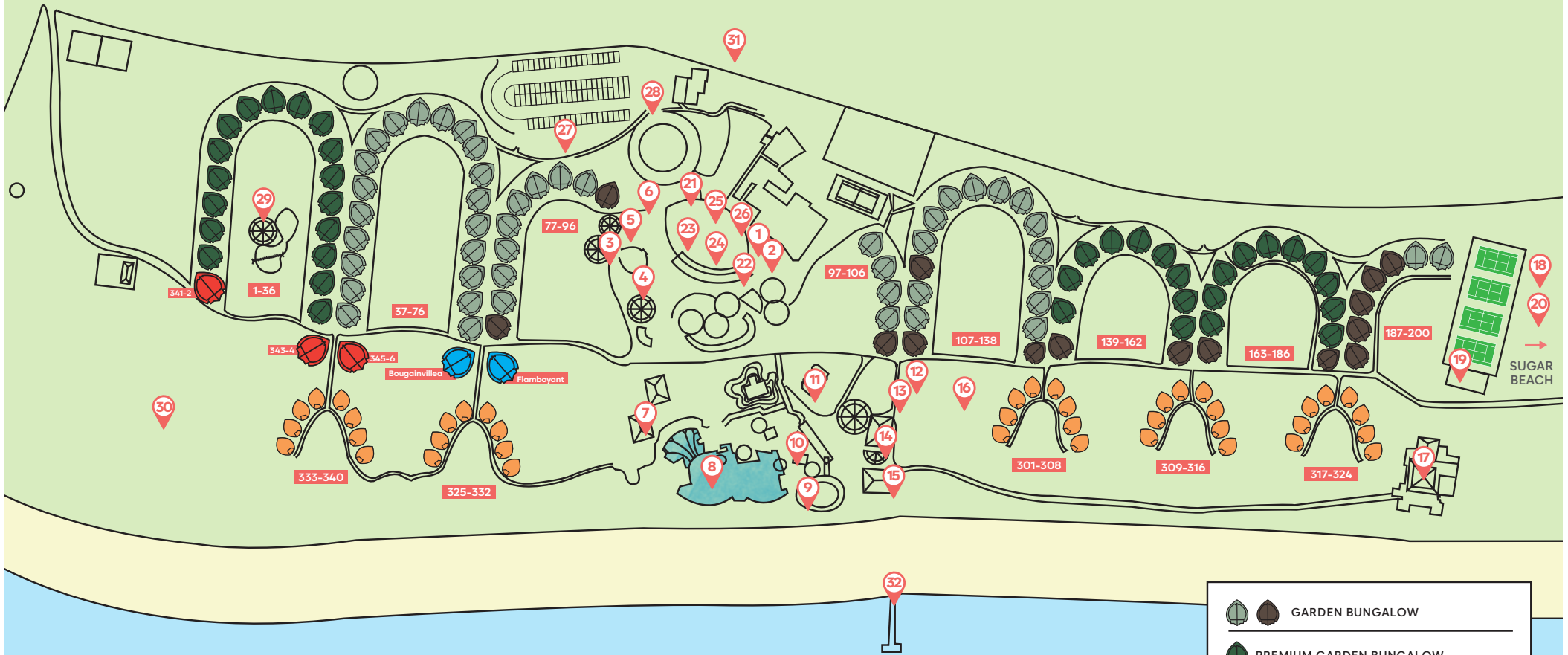

- | | | |
|---------------------------|---|---|
| 1 Wolmar Restaurant | 10 Magenta Seafood Restaurant | 19 Tennis Club, Sunlife Members Club |
| 2 Van Der Stel Wine Bar | 11 Sunlife Kids Club | 20 Aura Fitness |
| 3 The Medine Bar | 12 Diving Centre | 21 Reception/Information Desk |
| 4 Entertainment Area | 13 Recreational Centre | Post Office Box/Cashier |
| 5 Life in Yellow Boutique | 14 Big Game Fishing Desk | 22 Muscade Room - 1 st Floor |
| 6 Tour Operator | 15 Boat-House | 23 Music Studio - 2 nd Floor |
| 7 Coconut Café | 16 Multi-Sport Playground | 24 Medical Room - 1 st Floor |
| 8 Pool | 17 Citronella's Beach Lounge Restaurant | 25 Sesame Room - 3 rd Floor |
| 9 Le Morne Bar | 18 Spa | 26 Cardamone Room 1,2 & 3 - 2 nd Floor |

- | |
|-------------------|
| 27 Parking |
| 28 Entrance |
| 29 Wedding Gazebo |
| 30 Football Pitch |
| 31 Taxi |
| 32 Jetty |

	GARDEN BUNGALOW
	PREMIUM GARDEN BUNGALOW
	BEACH PAVILION
	DELUXE BEACH PAVILION
	DUKE OF EDINBURGH SUITE

30 Garden Bungalows can be converted into 15 Garden Family Bungalows

6 Deluxe Beach Pavilions can be converted into 3 Deluxe Beach Family Pavilions

These rooms can be sold individually or as a unit with 2 connecting rooms