
VAKKARU
MALDIVES
SILK ROAD
a festive journey
DECEMBER 2026 – JANUARY 2027

# YOUR JOURNEY BEGINS

Dear Guests,

Welcome to Vakkaru Maldives for the festive season.

This year, the island takes its inspiration from the Silk Road, the ancient network of trade routes that connected civilisations, carried rare spices and precious goods across continents and brought distant cultures into conversation with one another. It is a theme that speaks of discovery, connection and the art of hospitality at its most generous, and one that has shaped every experience, every table and every celebration across the weeks ahead.

Whether you are joining us for the first time or returning to an island you already call your own, we are honoured to have you here.

My team and I look forward to making this a season to remember.

***With warmest wishes for Christmas and the New Year,***

***Patrick de Staercke***
***General Manager, Vakkaru Maldives***



# A VOYAGE THAT SHAPED THE WORLD

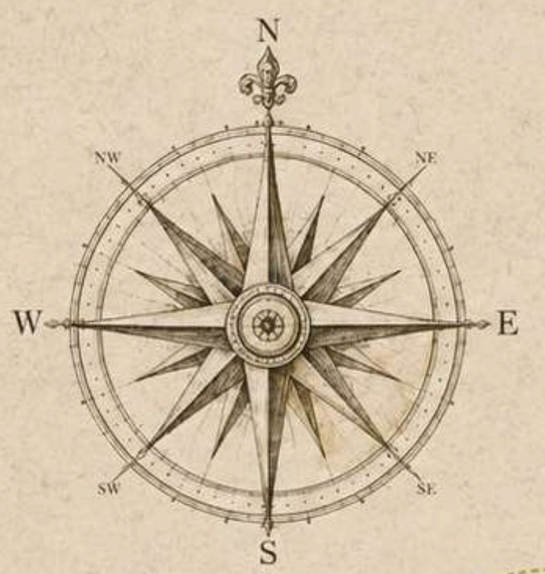


Stretching over 6,000 kilometres, the Silk Road was never a single road, but a ***remarkable network of routes*** connecting East and West.



Across mountains, deserts and oceans travelled silk, tea, spices, precious stones and stories—treasures that ***transcended borders and shaped cultures*** for centuries.



This festive season, your own journey follows these ancient paths before arriving at their most ***extraordinary destination***— the turquoise shores of ***Vakkaru Maldives.***

# THE JOURNEY AHEAD

Discover the signature moments of this festive season. From lantern-lit celebrations and extraordinary dining experiences to family adventures and wellness rituals, every gathering has been inspired by the spirit of exploration

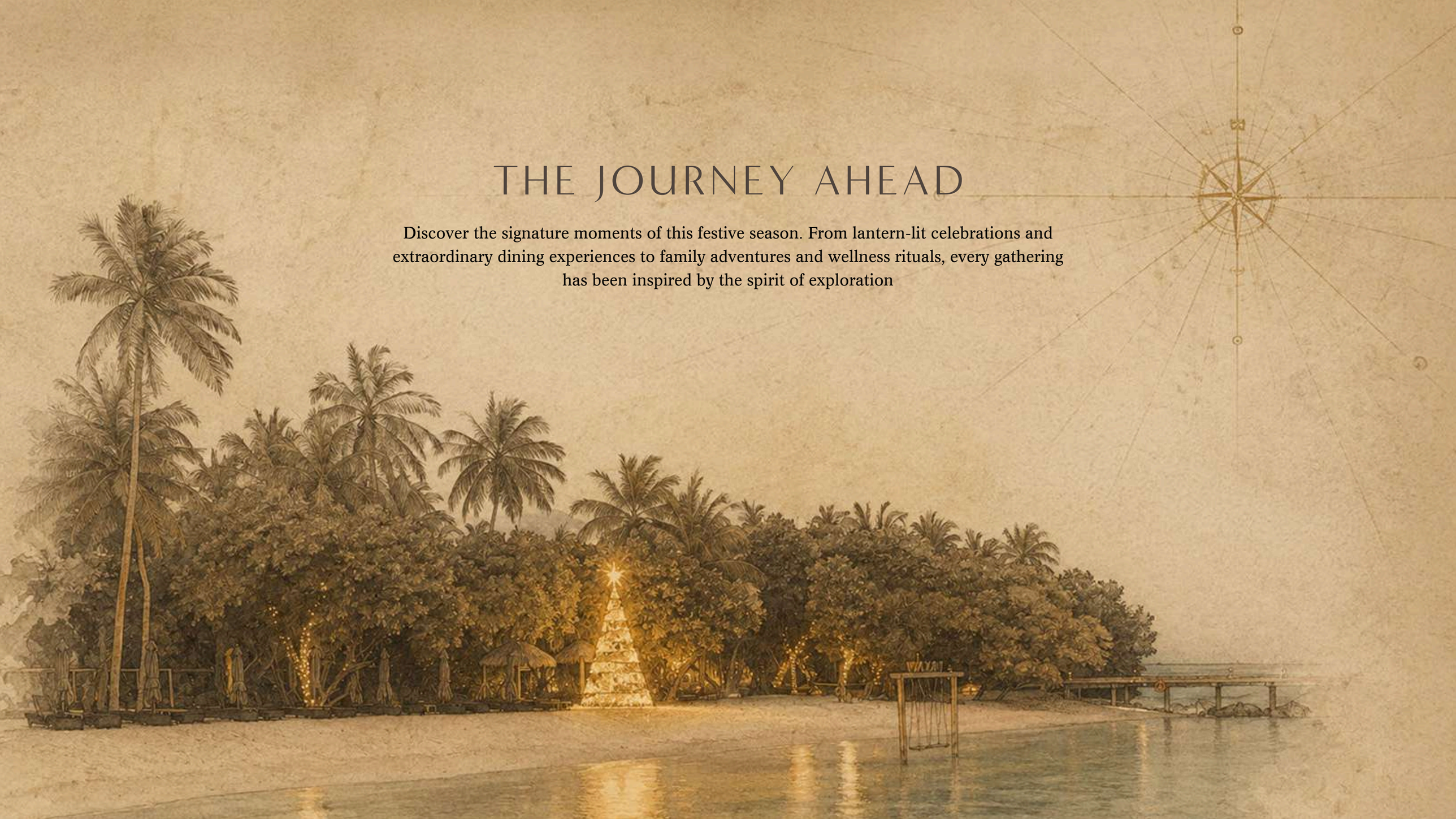

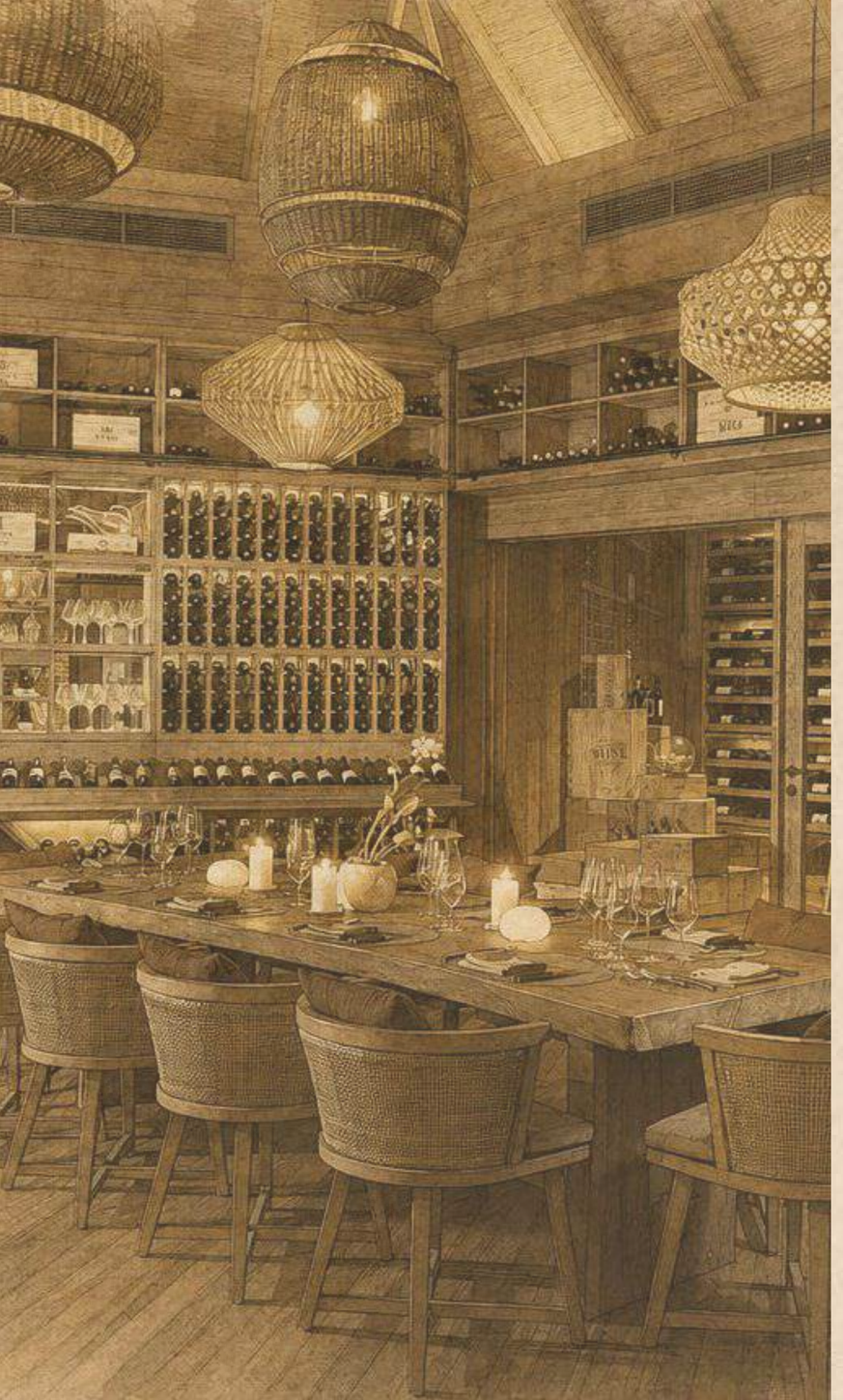

# DAILY EXPERIENCES

## Cooking Classes

***Onu, 12.00pm to 3.00pm, every day***
***Duration: 1 hour***
A personalised journey through the flavours of Asia, guided by our chefs. Each session moves through a starter, main course and dessert, uncovering the techniques and ingredients behind some of the continent's most celebrated dishes.

***US$ 110++ per person.***
***Pre-booking required 24 hours in advance.***
***1 starter, 1 main course, and 1 dessert.***

## Wine Tasting

***Vakkaru Reserve, 5.30pm to 6.30pm, every day***
A blind-tasting journey through five premium wines, led by the Head Sommelier. Explore aromas and flavours from across the world's great wine regions, complemented by chef-selected canapés.

***US$ 150++ per person.***
***Pre-booking required.***

## Refined Wine and Dine

***Vakkaru Reserve***
***7.00pm to 10.00pm, every day***
Choose from three exceptional set menus, each showcasing premium cuts of meat and seafood, thoughtfully paired with wines selected by our Sommelier. An elegant dining experience where exceptional ingredients, refined pairings and considered craftsmanship come together.

***Pre-booking required.***
***Minimum two guests.***

## Food Menu:

### Angus Indulgence

***US$ 260++ per person.***
***Supplement - $210++ per person.***

### Signature Wagyu

***US$ 350++ per person.***
***Supplement - $300++ per person.***

### Signature Wagyu Symphony

***US$ 380++ per person.***
***Supplement - $330++ per person.***

## 13 DECEMBER

### Sip and Savour:
### A Wine Pairing Lunch

***Vakkaru Reserve, 12.30pm to 3.00pm***

A thoughtfully composed three-course lunch, paired course by course with selected wines. Our Sommelier shares insights along the way, turning each pour into part of the story.

***US$ 180++ per person.***
***Minimum two guests.***

## 14 DECEMBER

### Sandbank Wine Tasting

***Sandbank, 5.30pm to 6.30pm***

Five carefully selected wines paired with artisanal cheeses, guided by our Sommelier as the sun sets over the Indian Ocean. One of the most quietly spectacular settings the island has to offer.

***US$ 150++ per person.***
***Minimum two guests, maximum 20 guests.***

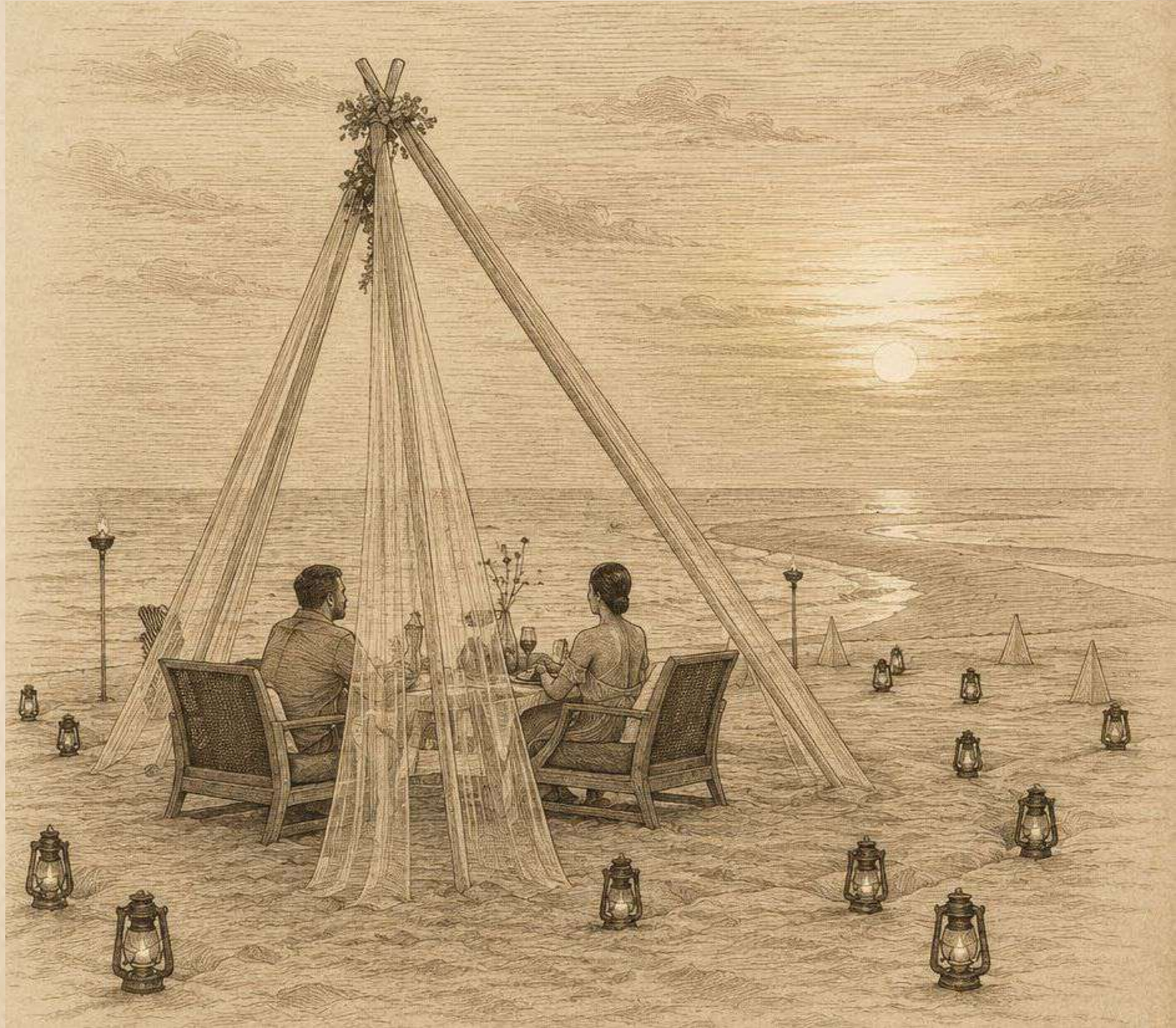



## 15 DECEMBER

### A Lobster Affair

***Vakku Beach, 7.00pm to 10.00pm***

A five-course lobster dinner by the sea, accompanied by our in-house duo and an LED and fire show by Philip. An evening that moves between the table and the spectacle, with the ocean as a constant backdrop.

***BB - US$ 175++ per person.***
***HB & FB - US$ 110++ per person.***
***Pre-booking required. Minimum ten guests.***

## 16 DECEMBER

### Korean Barbecue Night

***Onu, 6.30pm to 10.00pm***

A four-course Korean dining journey set in the tropical garden of Onu. Grill your own selection of premium meats, vegetables and condiments at the table, with bold, layered flavours at every turn.

***BB - US$ 140++ per person.***
***HB & FB - US$ 75++ per person.***
***Pre-booking required.***

# 17 DECEMBER

## Kids Club Daily Programme: Magic 9

***Parrotfish Club, 8.30am to 6.00pm***

A full day of festive fun for our youngest guests aged 3 to 12, following the Magic 9 theme. Activities run throughout the day and include Christmas Tree Yoga, Origami, Christmas Pizza Making, Paper Snowflake Studio, Winter Freeze Dance, Christmas Tree Jenga and a Tree Decoration Scavenger Hunt.

***Parrotfish Club, 7.30pm to 9.00pm***

Settle in for a cosy evening with a fun-filled movie night, complete with popcorn, comfy seating, and plenty of family-friendly entertainment.

***Some activities require advance booking.***
***Please consult your Butler.***

## Coconut Club Teens Programme

***Coconut Club, 11.00am to 7.00pm (Teenagers and Adults)***

A day of sport and creativity for teenage guests, with a Wood Painting Class at 11.00am, a Darts Tournament at 12.30pm and a Football Camp at 5.00pm.

***All Coconut Club activities require advance booking.***
***Popular sessions fill quickly.***

## Tree Lighting Ceremony and Vakkaru Anniversary

***Vakku Beach, 6.30pm to 7.30pm***

Our signature cocktail party brings the whole island together to light the Christmas tree and celebrate Vakkaru's anniversary. Duo saxophone, DJ sets, cultural dance and Boduberu performances set the tone, with crab races and games for all the family.

## Mediterranean Night

***Amaany, 7.00pm to 10.00pm***

A culinary journey through the Mediterranean, drawing on the flavours of Greece, Italy, Spain and beyond. Fresh seafood, grilled specialities, vibrant mezze and traditional desserts come together for a generous evening by the beach, accompanied by a live Boduberu performance.

***BB - US$ 110++ per person.***
***Maximum 150 guests.***

# 18 DECEMBER

## Kids Club Daily Programme:
## Elf Pirates

***Parrotfish Club, 8.30am to 6.00pm***
A swashbuckling day for our youngest guests aged 3 to 12. Activities include Pirate Eye Patch and Swords Craft, Walk the Plank Challenge, Lost Island Map Making, Face Painting, Cupcake Decoration, Battle of the High Seas, and the Sunken Treasure Hunt.

***Parrotfish Club, 7.30pm to 9.00pm***
Set sail into the night with a fun-filled pirate disco! Dance, play, and party with your fellow little buccaneers as we end the evening with music, games, and plenty of pirate fun.

***Some activities require advance booking. Please consult your Butler.***

## Coconut Club Teens Programme

***Coconut Club, 11.00am to 7.00pm***
***(Teenagers and Adults)***
A creative and sporty day for teenage guests, with Palm Leaf Art at 11.00am, a Ping Pong Tournament at 12.30pm and a Beach Volleyball match between guests and staff at 6.00pm.

***All Coconut Club activities require advance booking. Popular sessions fill quickly.***

## Ayurvedic Infusion

***Merana Spa, 11.00am***
Discover the art of Ayurvedic herbal teas and infusions, guided by our Siddhalepa team. Learn how natural ingredients drawn from centuries of Sri Lankan tradition can restore balance and support overall wellbeing.

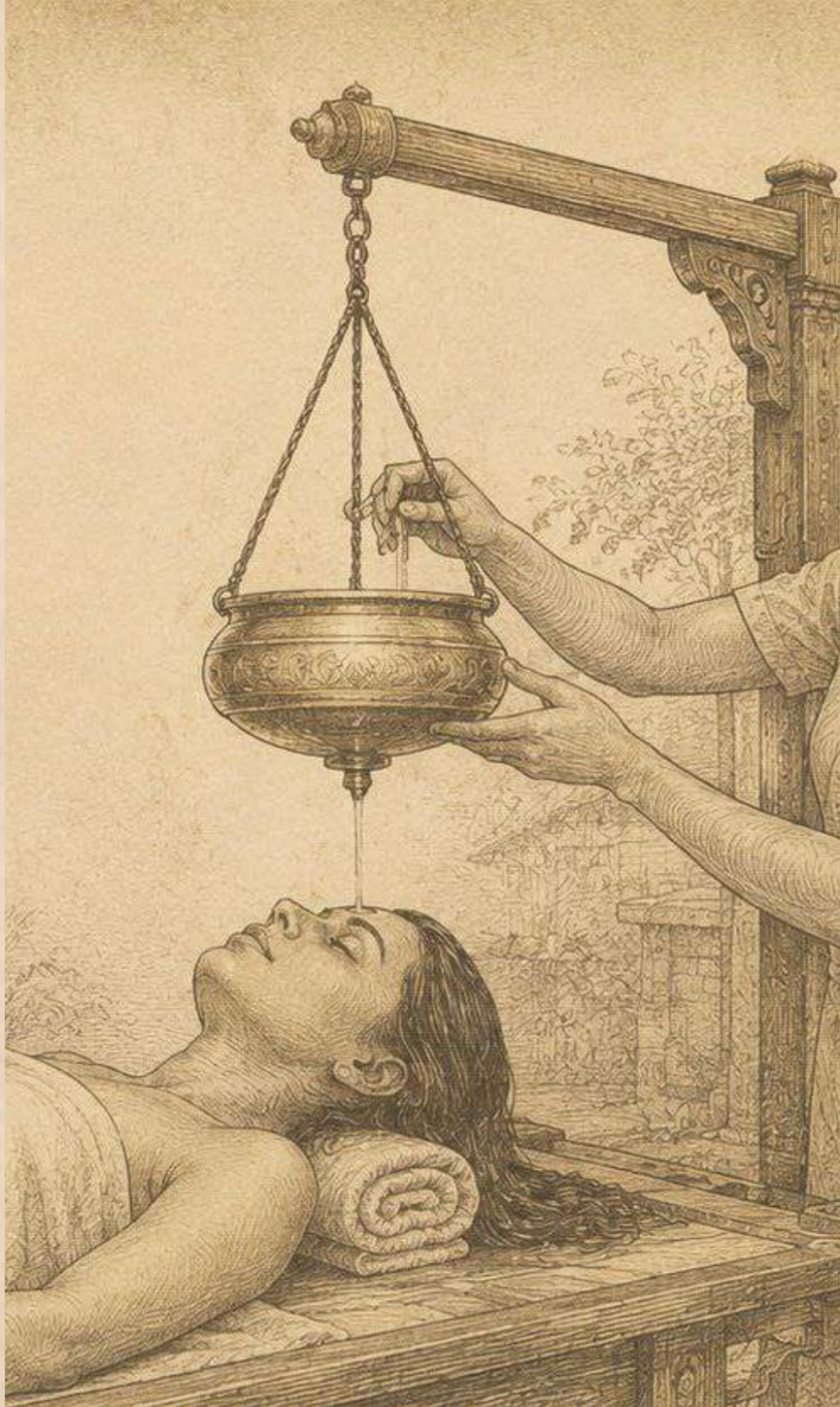

# 18 DECEMBER

## Pop-up Fine Dining

***Vakku Beach, 7.00pm to 10.00pm***

A one-night-only seven-course tasting menu shaped by seasonality and creative vision. Locally sourced ingredients, modern technique and bold flavour come together in one of the most intimate and considered dining experiences of the season.

***US$ 285++ per person.***
***Minimum ten guests.***

## Cigar and Whiskey Pairing Night

***Cabana, 9.00pm to 11.00pm***

Indulge in an elegant evening at Cabana, where a premium cigar is paired with a carefully selected whisky and complemented by fine chocolate. A sophisticated experience crafted for those who appreciate exceptional spirits, rich flavours and the timeless art of cigar enjoyment.

***US$ 150++ per person***
***(includes 1 premium cigar & selected whiskey).***
***Minimum ten guests.***

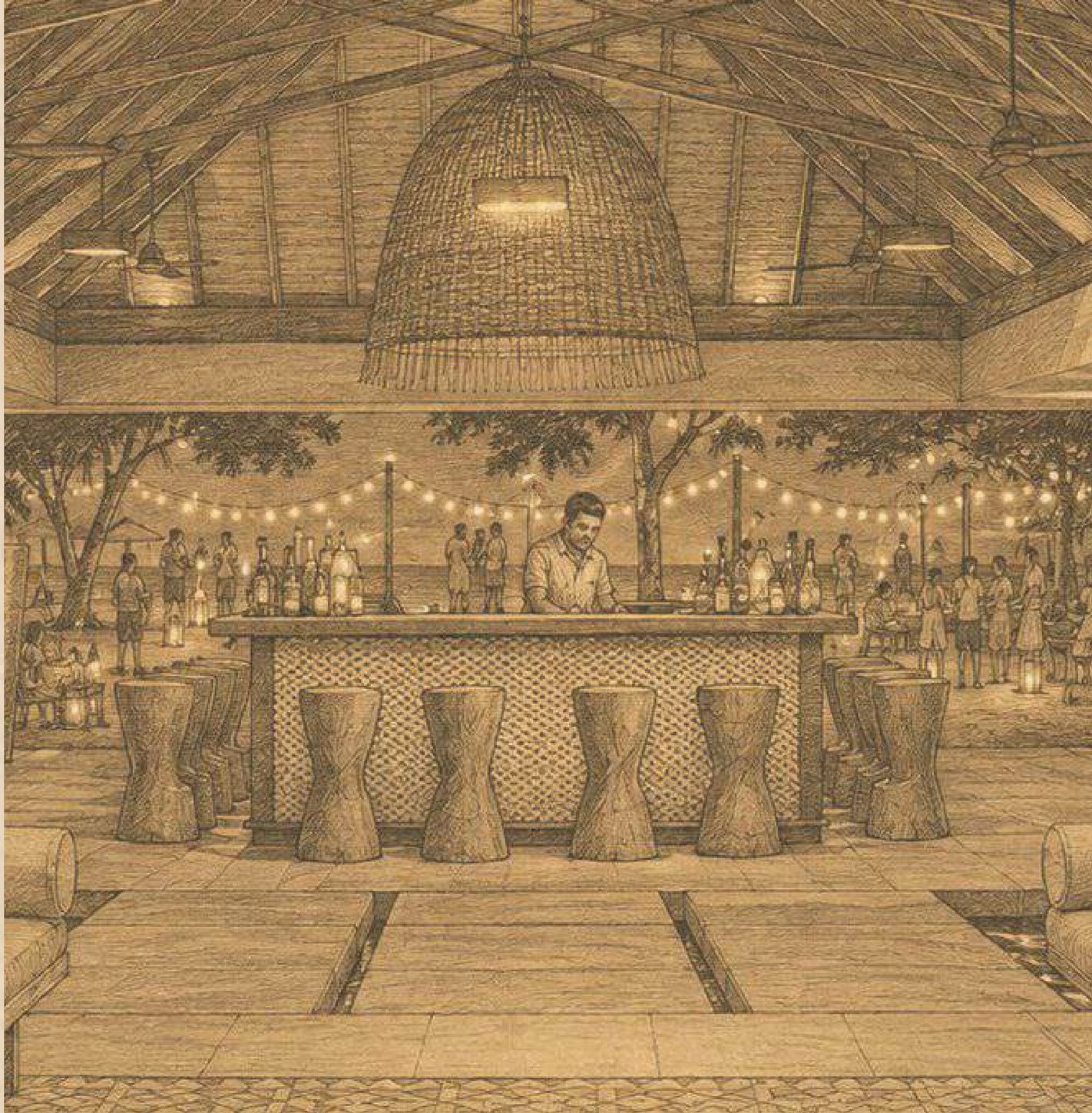

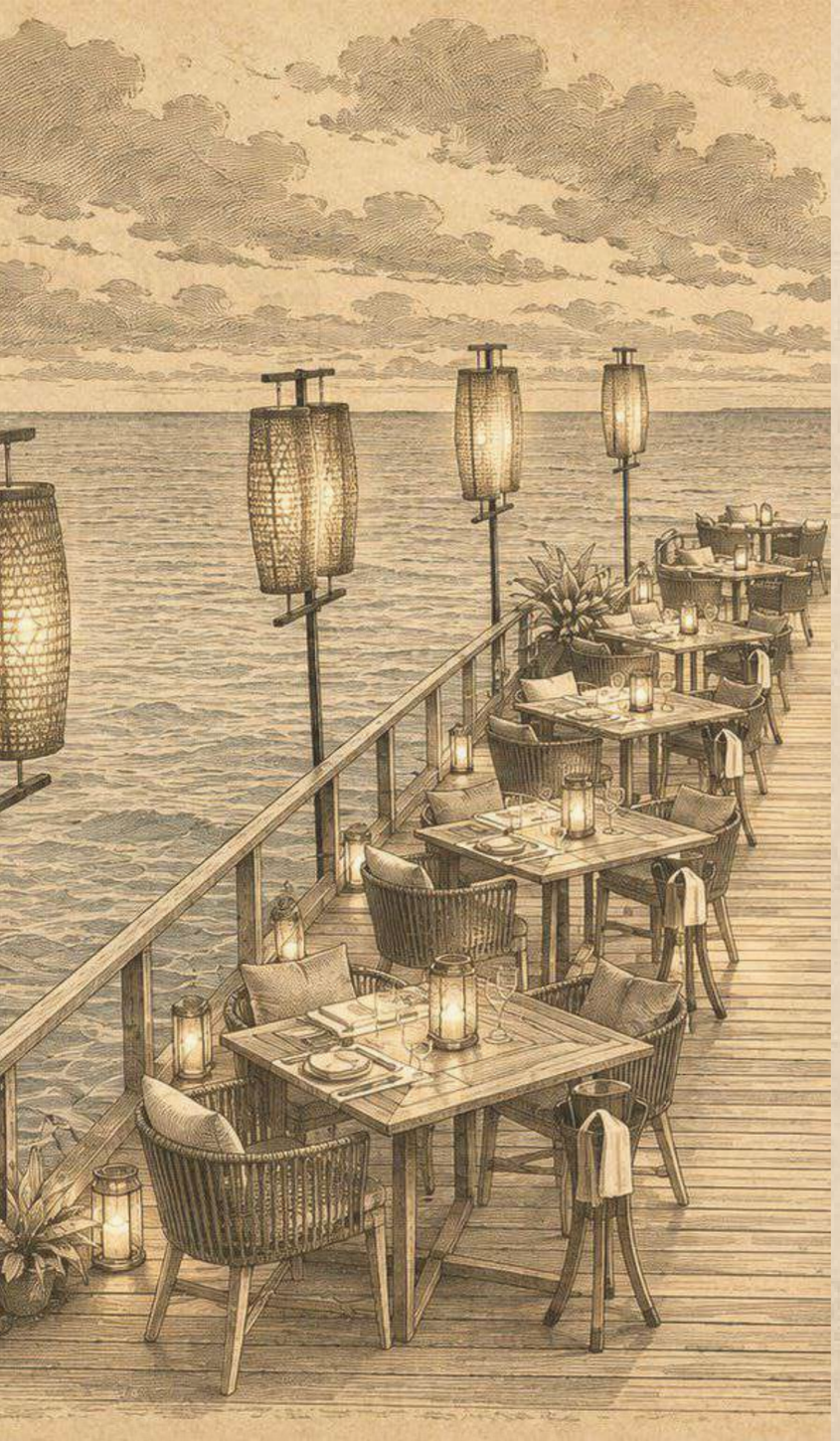

# 19 DECEMBER

## Kids Club Daily Programme: Sand is Snow

***Parrotfish Club, 8.30am to 6.00pm***

A day of tropical winter magic for our youngest guests aged 3 to 12. Activities include Sand-Man Building, Coconut Snowball Craft, Snow Globe Crafting, Sand Art, Coconut Pancake Making, Jungle Gym and a Boduberu Dance session.

***Parrotfish Club, 7.30pm to 9.00pm***

Settle in for a cosy evening with a fun-filled movie night, complete with popcorn, comfy seating, and plenty of family-friendly entertainment.

***Some activities require advance booking. Please consult your Butler.***

## Express Nail Service

***Merana Spa, 11.00am***

A quick festive nail treatment featuring seasonal colours and shimmering designs, the perfect finishing touch before an evening on the island.

## Coconut Club Teens Programme

***Coconut Club, 11.00am to 6.00pm (Teenagers and Adults)***

A creative and active day for teenage guests, with Coffee Painting at 11.00am, Necklace Making at 12.30pm and Social Paddle at 5.00pm.

***All Coconut Club activities require advance booking. Popular sessions fill quickly.***

## Omakase - Seven Course Journey

***Lagoon Bar, 6.30pm to 10.00pm***

Discover the artistry of Japanese cuisine with a seven-course omakase menu, thoughtfully prepared using seasonal ingredients and traditional techniques. Each course is crafted to showcase refined flavours, textures and presentation for an intimate dining experience.

***BB - US$ 140++ per person.***
***HB & FB - US$ 75++ per person.***
***Pre-booking required.***

# 20 DECEMBER

## Kids Club Daily Programme: Elves on Carnival

***Parrotfish Club, 8.30am to 6.00pm***

A colourful carnival day for our youngest guests aged 3 to 12. Activities include a Hula Hoop and Juggling Workshop, Carnival Face Mask Making, Clown Craft, Carnival Games, Carnival Mocktail Making, Face Paint and Make-Up, a Talent Show and a Carnival Musical Night to close the evening.

***Some activities require advance booking.***
***Please consult your Butler.***

## Hand Reflexology Massage

***Consultation Room, Merana Spa, 11.00am***

An introduction to self-hand massage and hand reflexology techniques, guided by our therapists. Each guest receives a hand reflexology chart to continue their practice at home.
45 minutes - Maximum four guests | Complimentary.

## Coconut Club Teens Programme

***Coconut Club, 11.00am to 7.00pm (Teenagers and Adults)***

A creative and sporty day for teenage guests, with Tie and Dye at 11.00am, Henna Tattoos at 12.30pm and a Paddle Tournament from 5.00pm.

***All Coconut Club activities require advance booking.***
***Popular sessions fill quickly.***

## Wine Tasting - Wine Affair

***Vakkaru Reserve, 5.30pm to 6.30pm***

A wine and cheese tasting featuring an exceptional selection of cheeses from around the world, each paired with premium wines by our Sommelier.

***US$ 125++ per person.***
***Pre-booking required.***

## A Taste of Spain: Tapas and Paella Experience

***Vakku, 6.30pm to 10.00pm***

Discover the flavours of Spain with a selection of cold and hot tapas, and a live paella cooking experience, bringing the spirit of Spanish dining to the shores of Baa Atoll.

***BB - US$ 135++ per person.***
***HB & FB - US$ 70++ per person.***
***Pre-booking required.***

# 21 DECEMBER

## Kids Club Daily Programme: Rudolph Day

***Parrotfish Club, 8.30am to 6.00pm***

A day dedicated to the most famous reindeer of all, for our youngest guests aged 3 to 12. Activities include Reindeer Zumba, Rudolph Portrait Painting, Pin the Nose on Rudolph, Reindeer Headbands, a Reindeer Ring Toss, The Reindeer Training, a North Pole Maze Race.

***Parrotfish Club, 7.30pm to 9.00pm***

Settle in for a cosy evening with a fun-filled movie night, complete with popcorn, comfy seating, and plenty of family-friendly entertainment.

***Some activities require advance booking.***
***Please consult your Butler.***

## Body Wisdom Workshop

***Merana Spa, 11.00am***

Discover your Ayurvedic dosha in this illuminating workshop hosted by our Siddhalepa team. Learn how your body's natural constitution shapes your daily balance and leave with practical techniques to support your wellbeing long after your stay.

## Coconut Club Teens Programme

***Coconut Club, 11.00am to 7.00pm (Teenagers and Adults)***

A creative and energetic day for teenage guests, Driftwood Art at 11.00am, Bracelet Making at 12.30pm and a Staff vs Guest Football Match at 6.00pm.

***All Coconut Club activities require advance booking.***
***Popular sessions fill quickly.***

# 21 DECEMBER

## Burger Madness

***Isoletta, 12.30pm to 4.00pm***

Relax by the pool and indulge in a specially crafted selection of gourmet burgers, accompanied by the smooth sounds of a live saxophone performance. Enjoy a laid-back yet sophisticated afternoon where delicious flavours, refreshing surroundings and live music come together for the perfect island escape.

***US$ 49++ per person.***

## Mixology Class

***Lagoon Bar, 3.00pm to 4.00pm***

Step behind the bar with our expert mixologists and craft your own signature cocktail. A relaxed and playful hour that reveals the artistry behind the drinks you love.

***US$ 60++ per person, includes two cocktails.***
***Pre-booking required.***

## Sandbank Wine Tasting

***Sandbank, 5.30pm to 6.30pm***

Five carefully selected wines paired with artisanal cheeses, guided by our Sommelier as the sun sets over the Indian Ocean. One of the most quietly spectacular settings the island has to offer.

***US$ 150++ per person.***
***Minimum two guests, maximum 20 guests.***

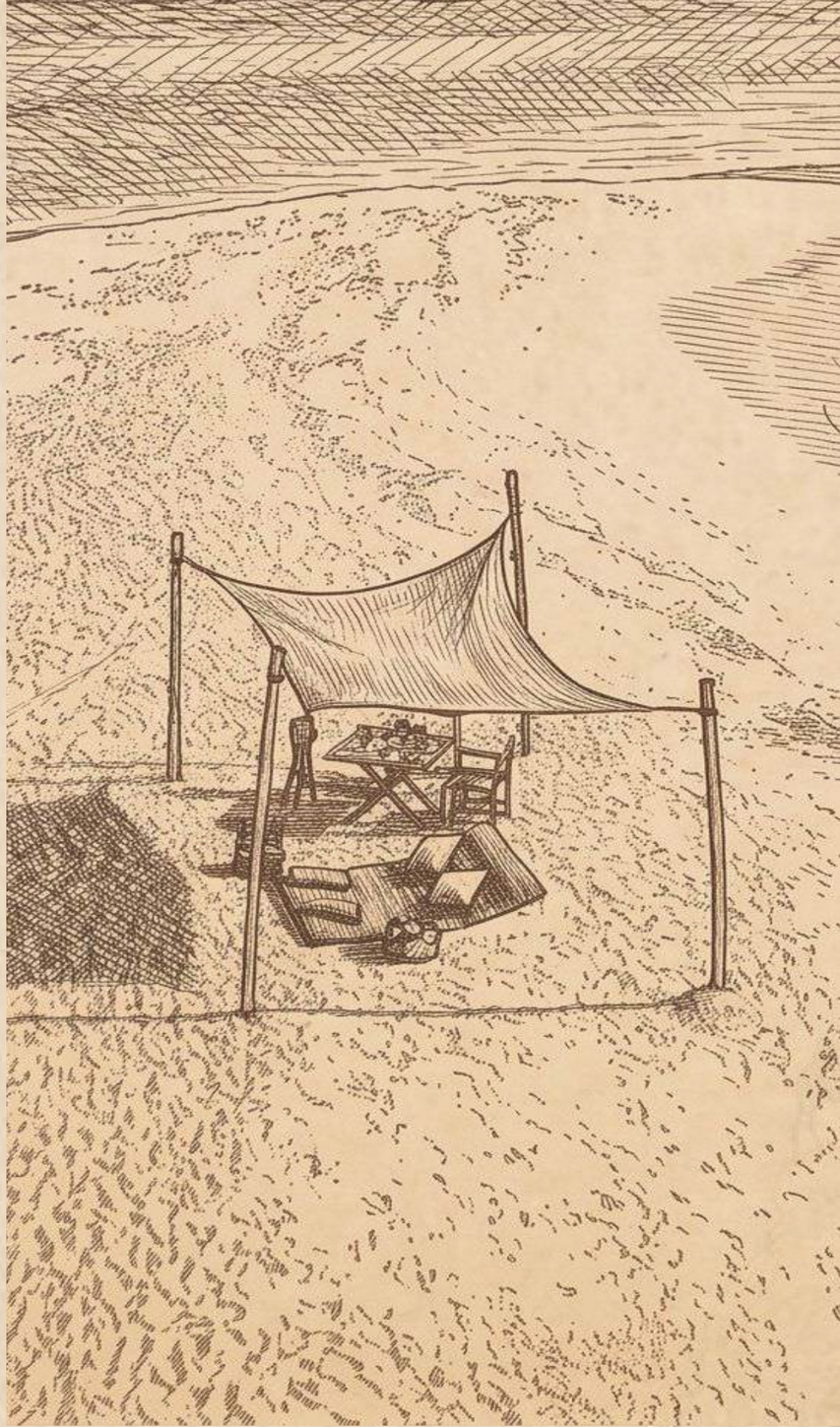

# 22 DECEMBER

## Kids Club Daily Programme: Snowman Crystals

***Parrotfish Club, 8.30am to 6.00pm***

A frosty day of snowman-themed fun for our youngest guests aged 3 to 12. Activities include Roll a Snowman, Snowman Sculptures, Snowman Hat Making, The Melting Snowman Relay, Marshmallow Snowman, Snowman Slam, a Sand Snow Village on the Beach and a White Party Night to close the evening.

***Some activities require advance booking. Please consult your Butler.***

## Head Massage Workshop

***Merana Spa, 11.00am***

Learn the art of traditional head massage from our expert therapists, with guided techniques to melt away tension, ease the mind and restore a sense of calm. A wonderfully restorative hour.

## Coconut Club Teens Programme

***Coconut Club, 11.00am to 1.30pm (Teenagers and Adults)***

A creative morning for teenage guests, with Coconut Painting on the Beach at 11.00am and a Billiards Tournament at 12.30pm.

***All Coconut Club activities require advance booking.***

## South East Asian Buffet

***Amaany, 6.30pm to 10.00pm***

A vibrant spread of aromatic curries, wok-fired specialities and street food classics drawing on the flavours of Thailand, Vietnam, Malaysia, Indonesia and beyond. One of the most generous and spirited evenings of the season.

***BB - US$ 110++ per person.***
***Maximum 150 guests.***

## After Dinner Party: Around the World Cocktails

***Cabana, 9.00pm to 12.00am***

Handcrafted cocktails inspired by flavours from across the globe, served beneath the stars at Cabana with live DJ music. The perfect way to carry the evening a little further.

# 23 DECEMBER

## Kids Club Daily Programme: Gingerbread Man

***Parrotfish Club, 8.30am to 6.00pm***
A day of gingerbread-themed creativity and adventure for our youngest guests aged 3 to 12. Activities include Gingerbread Stick Puppets, Gingerbread Tag, Gingerbread Masks, Gingerbread Necklaces, Gingerbread House Making, Gingerbread Rhythm Music Games and Save the Gingerbread Man.

***Parrotfish Club, 7.30pm to 9.00pm***
Settle in for a cosy evening with a fun-filled movie night, complete with popcorn, comfy seating, and plenty of family-friendly entertainment.

***Some activities require advance booking. Please consult your Butler.***

## Self-Reiki Healing

***Sound Healing Room, Merana Spa, 11.00am***
An introduction to Japanese Usui Reiki, exploring self-cleansing techniques and the twelve traditional hand positions for self-healing. A quietly transformative session to carry with you well beyond the island.
45 minutes - Maximum four guests | Complimentary.

## Coconut Club Teens Programme

***Coconut Club, 11.00am to 7.00pm (Teenagers and Adults)***
A creative and sporty day for teenage guests, with Shell Jewellery Making at 11.00am, a Lagoon Treasure Hunt at 12.30pm and a Tennis Tournament from 5.00pm.

***All Coconut Club activities require advance booking.***
***Please consult your Butler***

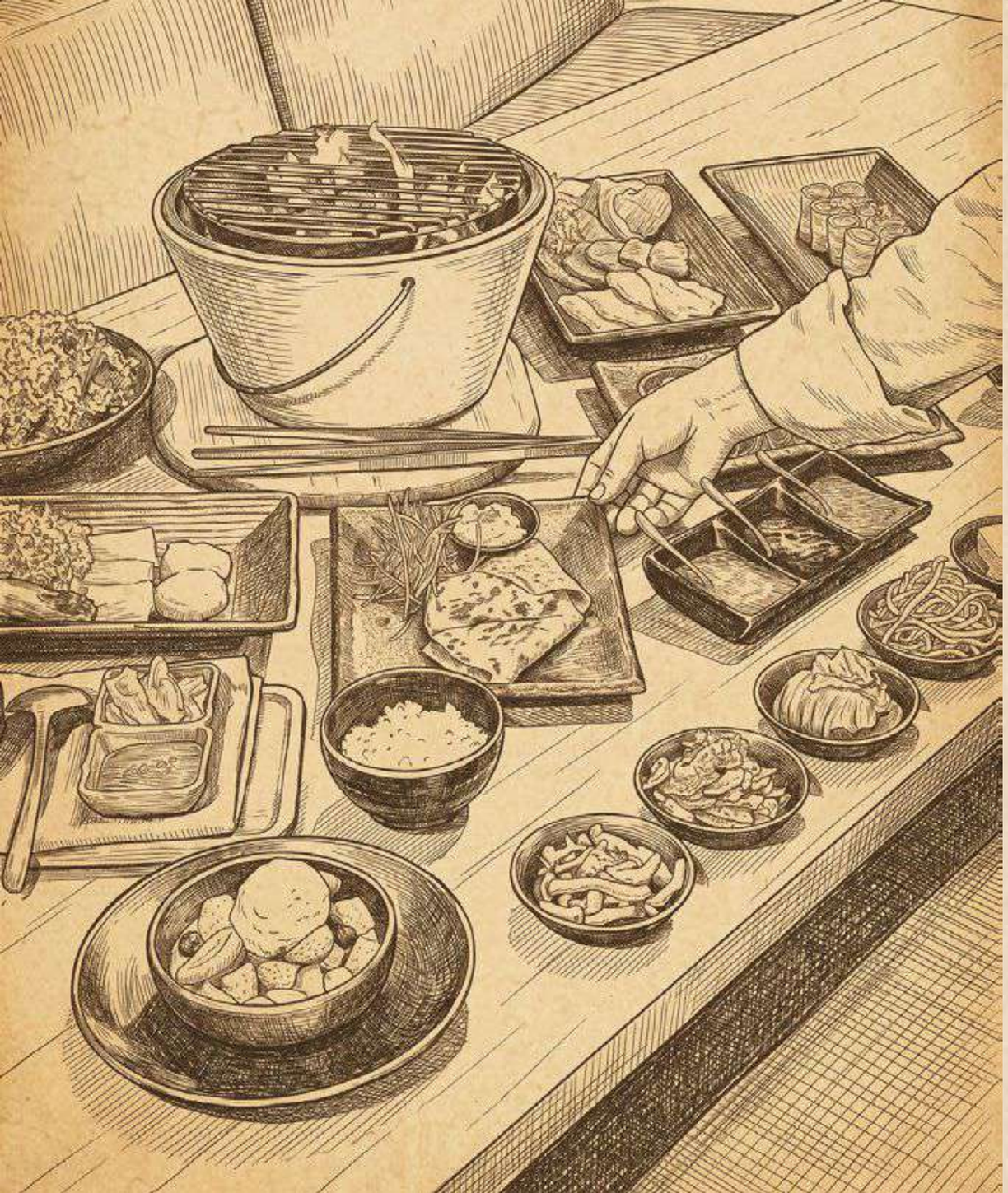

# 23 DECEMBER

## Korean Barbecue Night

***Onu, 6.30pm to 10.00pm***

A four-course Korean dining journey set in the tropical garden of Onu. Grill your own selection of premium meats, vegetables and condiments at the table, with bold, layered flavours at every turn.

***BB - US$ 140++ per person.***
***HB & FB - US$ 75++ per person.***
***Pre-booking required.***

## Champagne Dinner: Cuvée Louis Selection

***Isoletta Beach, 7.00pm to 10.00pm***

An elegant five-course dinner by the sea, with each course paired with a Cuvée Louis Champagne selection guided by our Sommelier, and a live saxophone performance setting the tone for the evening.

***Set Menu - US$ 235++ per person.***
***Pre-booking required.***
***Minimum ten guests.***

# 24 DECEMBER

## Kids Club Daily Programme: Christmas Star

***Parrotfish Club, 8.30am to 6.00pm***

A day of festive magic for our youngest guests aged 3 to 12. Activities include Star Yoga, Pizza Making with Elves, DIY Gifts, DIY Gift Wrapping Paper Making, Henna Tattoos, Face Paint and Make-Up and a Vakkaru Talent and Fashion Show to close the afternoon.

***Some activities require advance booking. Please consult your Butler.***

## Coconut Club Teens Programme

***Coconut Club, 11.00am to 6.00pm (Teenagers and Adults)***

A creative and active Christmas Eve for teenage guests, with a Master Art Class on the beach in the morning and a Football Camp at 5.00pm.

***All Coconut Club activities require advance booking.***
***Please consult your Butler.***

## Christmas Eve Turtle Snorkelling

***Splash, 2.30pm to 4.00pm***

A guided snorkelling excursion in search of sea turtles in their natural habitat.
A wonderfully serene way to spend Christmas Eve afternoon, surrounded by the marine life of Baa Atoll.

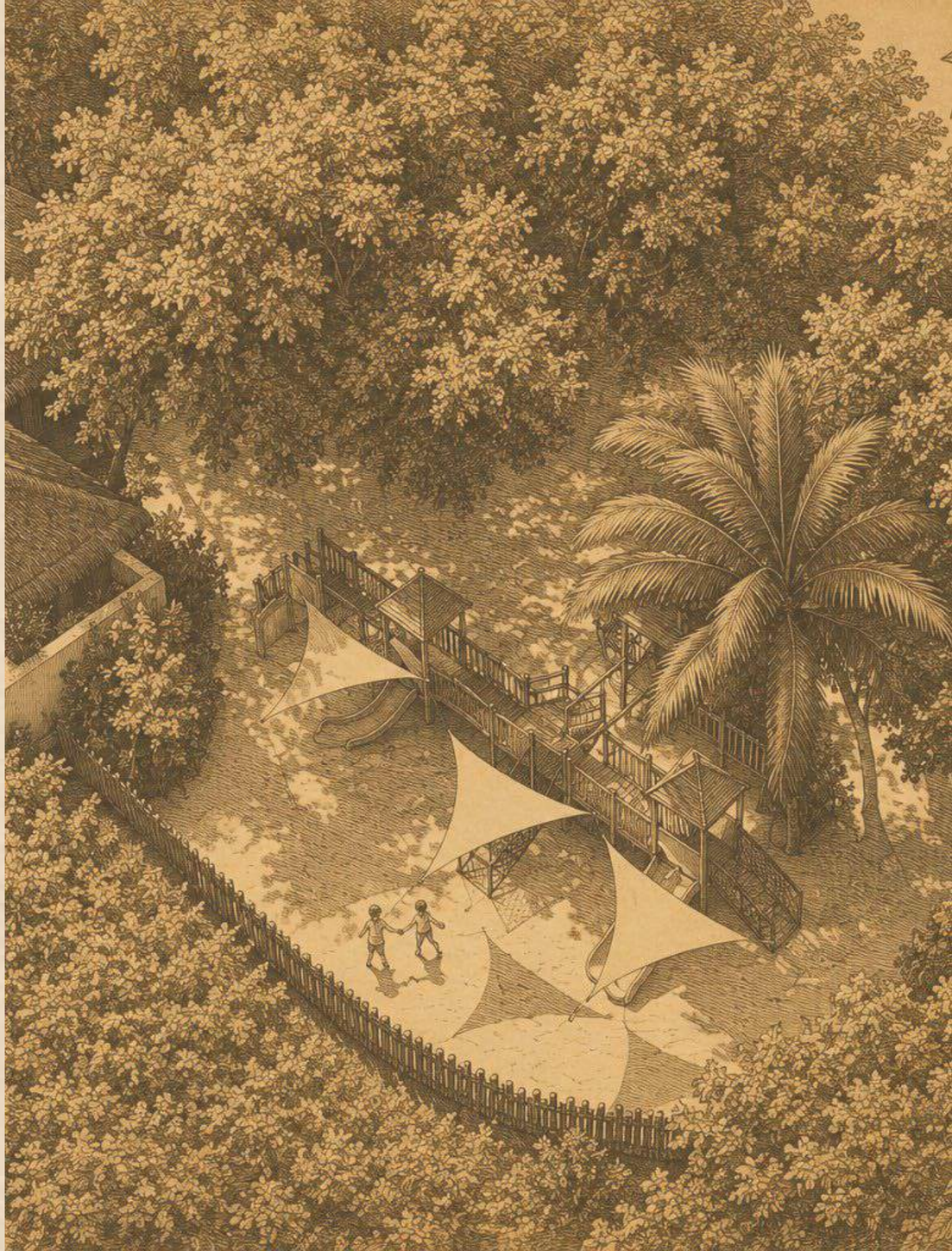

# 24 DECEMBER

## Christmas Eve Cocktail Party

***Isoletta Beach, 6.30pm to 7.30pm***

The island gathers for an evening of festive celebration, with duo saxophone and violin, DJ music and carolers setting the tone for the night ahead.

## Christmas Eve Gala Dinner

***Vakku Beach, 7.30pm to 12.00am***

A lavish buffet of festive classics, fresh seafood and global flavours, with an exceptional evening of live entertainment including our in-house duo band, DJ, an all-female vocal trio, saxophonist and magician. A night to remember beneath the stars of Baa Atoll.

***US$ 550 net per person.***
***Pre-booking required.***

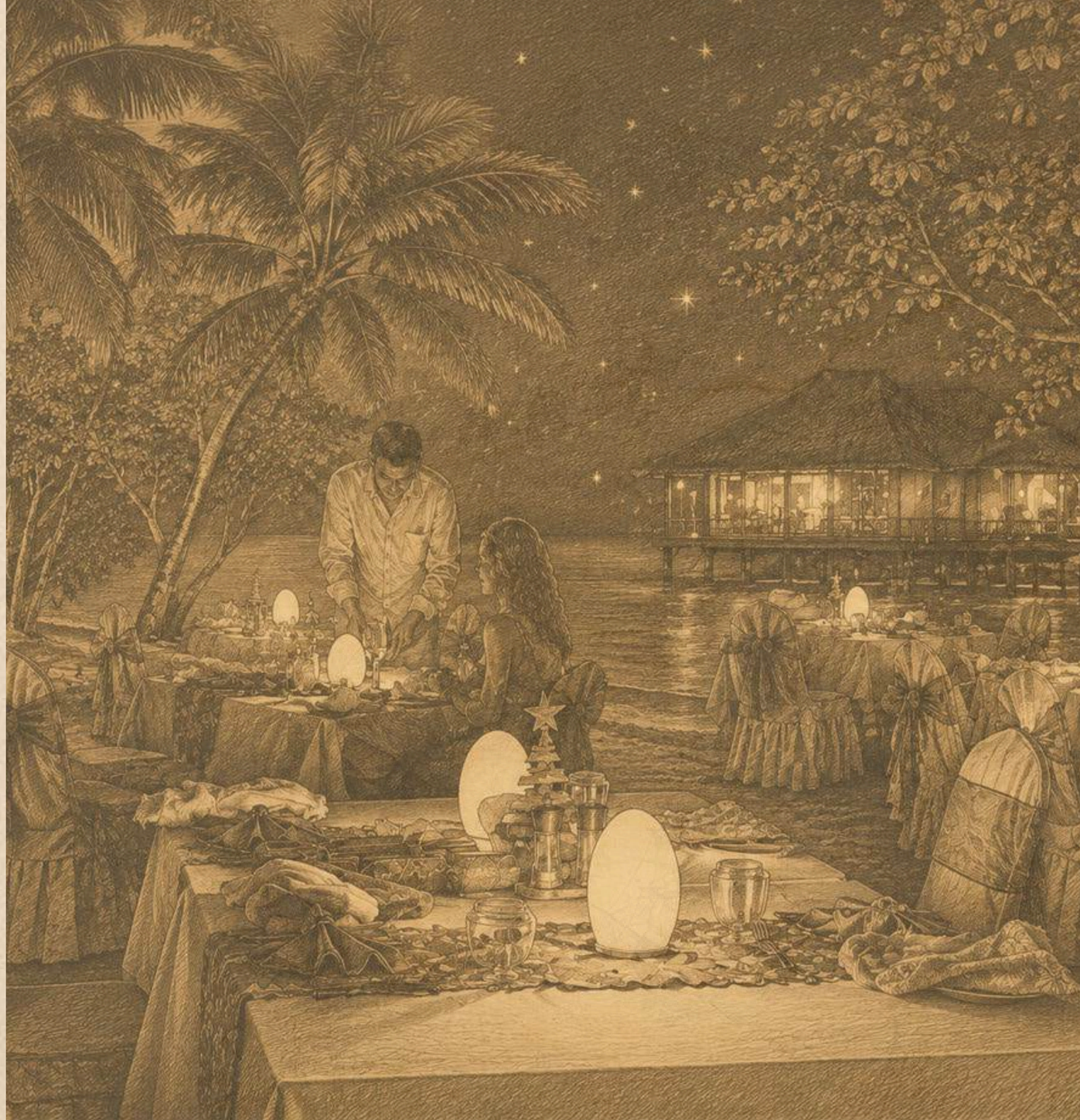

# 25 DECEMBER

## Christmas Day Guided House Reef Dive

***Splash, 9.00am to 12.00pm***

A special Christmas morning beneath the surface, led by our professional dive team. Certified divers are invited to explore the house reef, with complimentary underwater photos included as a lasting memento.

## Christmas Day Dolphin Cruise by Yacht

***Splash, 9.30am to 11.00am***

Set sail on a festive morning cruise in search of dolphins, aboard our yacht.
A magical way to begin Christmas Day on the water.
Guests under 16 years receive a 50% reduction.

## Coconut Club Teens Programme

Coconut Club, 11.00am to 7.00pm (Teenagers and Adults)
Christmas Day for teenage guests begins with Santa's Arrival, followed by a Ping Pong Tournament at 12.30pm and a Staff vs Guest Beach Volleyball match at 6.00pm.

***All Coconut Club activities require advance booking.***
***Please consult your Butler.***

## Kids Club Daily Programme: Santa's Arrival

***Santa Arrival at Vakku Beach, 11:00am***

Santa is coming to Vakku Beach! Join us for a magical festive welcome filled with holiday cheer, smiles, and Christmas fun.

***Parrotfish Club, 1.00pm to 6.00pm***

The most eagerly anticipated day of the season for our youngest guests aged 3 to 12. Activities include a Thank You Note to Santa, Gift Box Balance Game, Santa Says, Chimney Obstacle Race and Rocking Paper-Plate Sleighs.

***Parrotfish Club, 7.30pm to 9.00pm***

Settle in for a cosy evening with a fun-filled movie night, complete with popcorn, comfy seating, and plenty of family-friendly entertainment.

***Some activities require advance booking.***
***Please consult your Butler.***

## Christmas Roast Set Menu

***Isoletta, 12.30pm to 4.00pm***

Celebrate Christmas Day with a special 4 course Turkey menu and live saxophone melodies creating a joyful and elegant poolside atmosphere.

***Set Menu - US$ 55++ per person.***

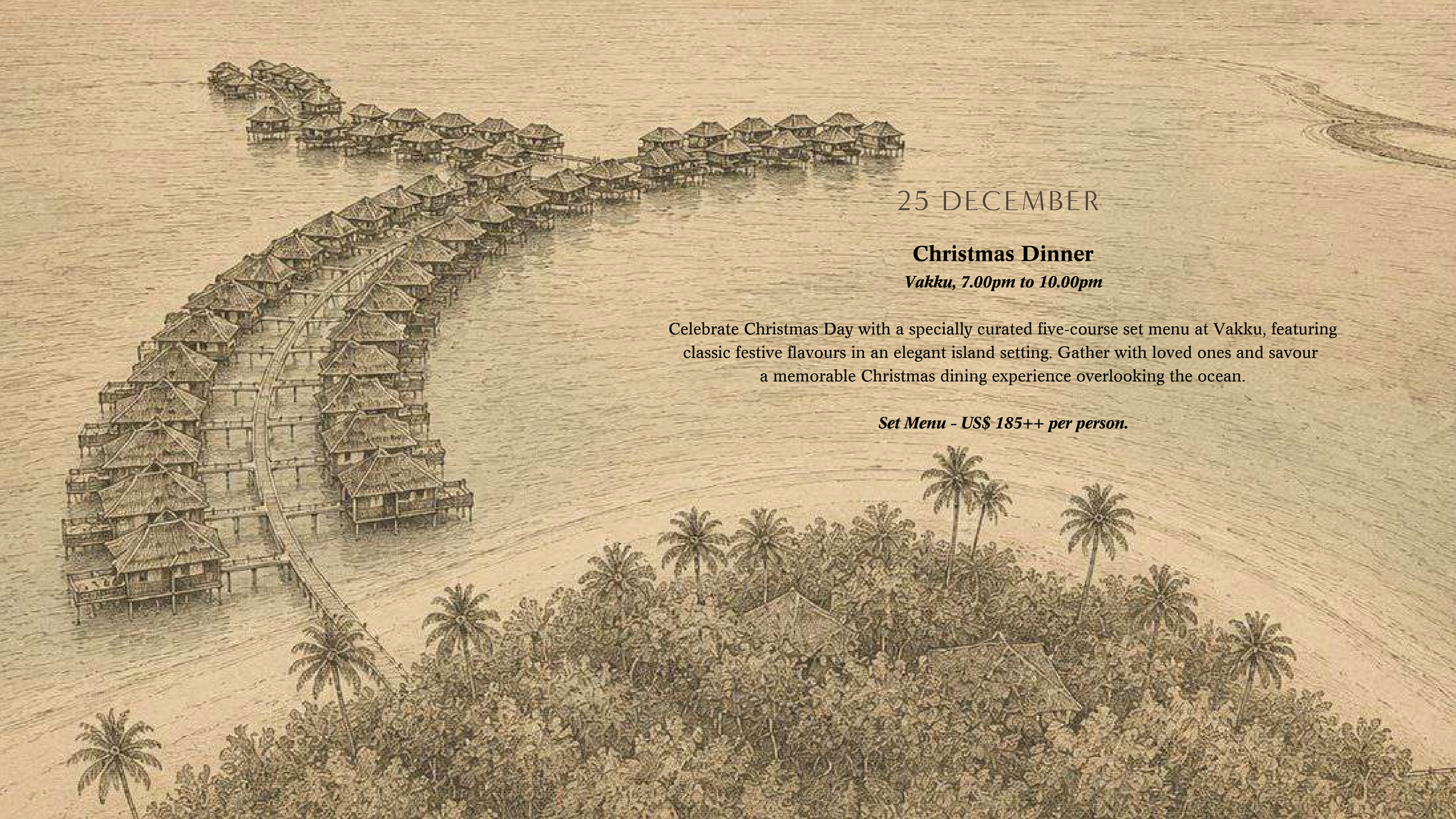

# 25 DECEMBER

## Christmas Dinner

***Vakku, 7.00pm to 10.00pm***

Celebrate Christmas Day with a specially curated five-course set menu at Vakku, featuring classic festive flavours in an elegant island setting. Gather with loved ones and savour a memorable Christmas dining experience overlooking the ocean.

***Set Menu - US$ 185++ per person.***

# 26 DECEMBER

## Kids Club Daily Programme: Elf Marine Biologist

***Parrotfish Club, 8.30am to 6.00pm***

A day of ocean discovery for our youngest guests aged 3 to 12. Activities include Fish Yoga, a Family Island Treasure Hunt, Ocean Painting Class, Marine Sculptures, Edible Coral Reef, a Marine Biology Presentation, a Beach Clean-Up to Save the Ocean and a Glow Ocean Party to close the evening.

***Some activities require advance booking.***
***Please consult your Butler.***

## Coconut Club Teens Programme

***Coconut Club, 11.00am to 1.30pm (Teenagers and Adults)***

A relaxed morning for teenage guests, with a Family Island Treasure Hunt at 11.00am and Fun Games at 12.30pm.

***All Coconut Club activities require advance booking.***
***Please consult your Butler.***



# 26 DECEMBER

## Omakase - Seven Course Journey

***Lagoon Bar, 6.30pm to 10.00pm***

Discover the artistry of Japanese cuisine with a seven-course omakase menu, thoughtfully prepared using seasonal ingredients and traditional techniques. Each course is crafted to showcase refined flavours, textures and presentation for an intimate dining experience.

***BB - US$ 140++ per person.***
***HB & FB - US$ 75++ per person.***
***Pre-booking required.***

## A Lobster Affair

***Vakku Beach, 7.00pm to 10.00pm***

A five-course lobster dinner by the sea, accompanied by our in-house duo and an LED and fire show by Philip. An evening that moves between the table and the spectacle, with the ocean as a constant backdrop.

***BB - US$ 175++ per person.***
***HB & FB - US$ 110++ per person.***
***Pre-booking required. Minimum ten guests.***

## Marine Presentation and Quiz

***Cabana, 7.00pm to 8.00pm***

Join our Marine Biologist for an illuminating presentation on the Maldives' extraordinary marine ecosystem, followed by an interactive quiz with prizes to be won. Fascinating for guests of all ages.

## DJ Night

***Cabana, from 9.00pm***

An evening of live DJ sets, vibrant music and refreshing cocktails in Cabana's stylish setting. The night is yours.

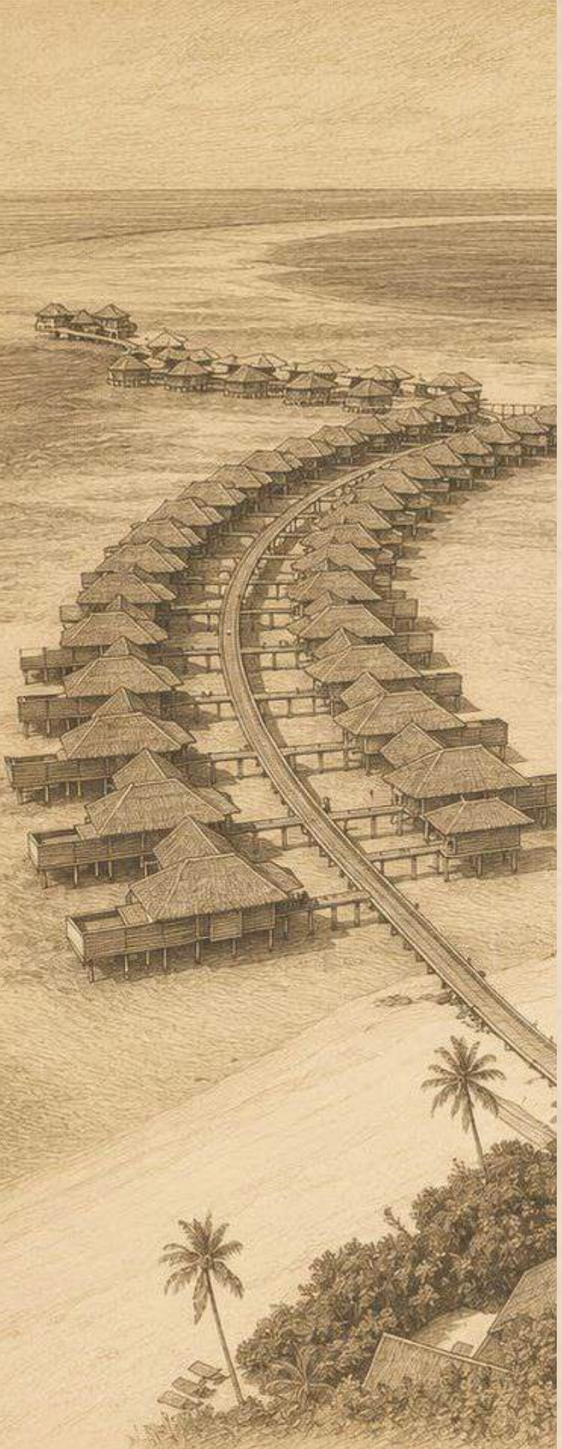

# 27 DECEMBER

## Kids Club Daily Programme:
## Silk Route Begins

***Parrotfish Club, 8.30am to 6.00pm***

A day of global discovery for our youngest guests aged 3 to 12, inspired by the ancient Silk Road. Activities include Make Your Country Flag, Silk Route World Map, World Map Giant Puzzle, Solar Clock Making, Fruit Kebab Caravan, Camel Caravan Race, a Beach Picnic

***Parrotfish Club, 7.30pm to 9.00pm***

Settle in for a cosy evening with a fun-filled movie night, complete with popcorn, comfy seating, and plenty of family-friendly entertainment.

***Some activities require advance booking.***
***Please consult your Butler.***

## Coconut Club Teens Programme

***Coconut Club, 11.00am to 7.00pm***
***(Teenagers and Adults)***

A creative and active day for teenage guests, with a Batik Master Class at 11.00am, Necklace Making at 12.30pm and a Paddle Tournament from 5.00pm.

***All Coconut Club activities require advance booking.***

## Family Glass Bottom Boat Adventure

***Splash, 3.00pm to 4.00pm***

Discover the world beneath the surface without getting wet. A family-friendly excursion offering a window into the reef's colourful marine life, perfect for children and non-swimmers alike.

## Poolside Fiesta: Nachos and Beer

***Isoletta, 12.30pm to 4.00pm***

A generous nacho platter paired with two refreshing beers, served poolside to the sound of live saxophone. Relaxed, convivial and exactly right for a lazy afternoon in the sun.

***US$ 55++ per person.***

## Indian Ocean Splash Buffet

***Amaany, 6.30pm to 10.00pm***

A vibrant buffet celebrating the flavours of India, Sri Lanka and the Maldives, featuring aromatic spices, regional favourites and live cooking stations for a colourful culinary journey across the Indian Ocean.

***From US$ 110++ per person.***
***Maximum 150 guests.***

# 28 DECEMBER

## Kids Club Daily Programme: Land of Silk

***Parrotfish Club, 8.30am to 6.00pm***

A day inspired by the silks and stories of the Far East for our youngest guests aged 3 to 12. Activities include Tie-Dye, Chopstick Puppets, Dragon Henna Tattoos, Chocolate Master, Great Wall Tag and a Flowing Silk Ribbon Dance Show.

***Parrotfish Club, 7.30pm to 9.00pm***

Settle in for a cosy evening with a fun-filled movie night, complete with popcorn, comfy seating, and plenty of family-friendly entertainment.

***Some activities require advance booking.***
***Please consult your Butler.***

## Coconut Club Teens Programme

***Coconut Club, 11.00am to 7.00pm (Teenagers and Adults)***

A creative and sporty day for teenage guests, with Palm Leaf Art at 11.00am, a Family Fun Quiz at 12.30pm and a Staff vs Guest Football Match at 6.00pm.

***All Coconut Club activities require advance booking.***
***Please consult your Butler.***

## Sandbank Wine Tasting

***Sandbank, 5.30pm to 6.30pm***

Five carefully selected wines paired with artisanal cheeses, guided by our Sommelier as the sun sets over the Indian Ocean. One of the most quietly spectacular settings the island has to offer.

***US$ 150++ per person.***
***Minimum two guests, maximum 20 guests.***

## White Party:
## A Night of Music and Cocktails

***Cabana, 9.00pm to 12.00am***

Dress in white and dance beneath the stars at Cabana, with live DJ music and a specially curated drinks menu to keep the evening moving. Two hours of unlimited beverages included.

***Special menu for 2 hours.***
***US$ 60++ per person.***



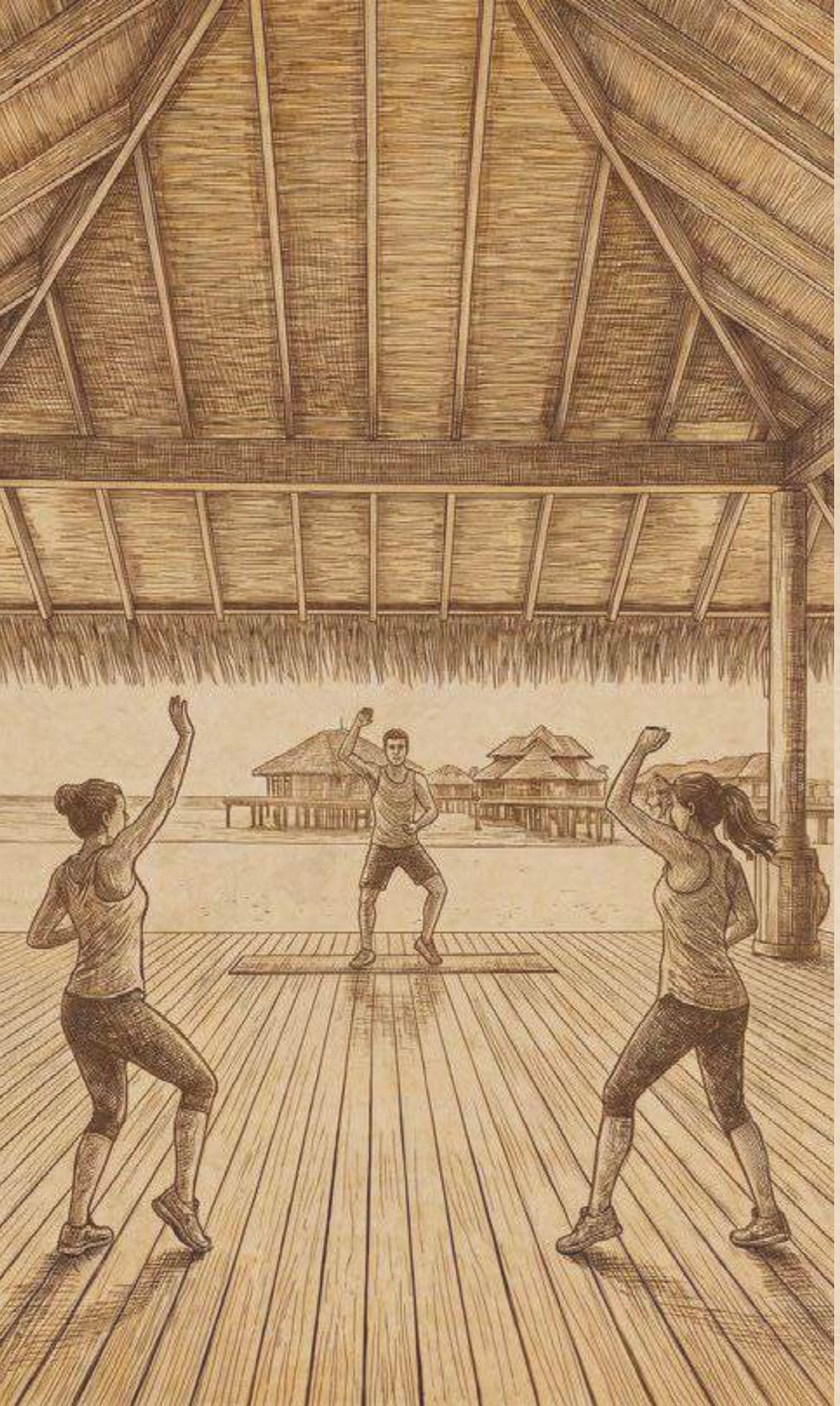

# 29 DECEMBER

## Kids Club Daily Programme:
## World of Music

***Parrotfish Club, 8.30am to 6.00pm***

A day of rhythm, creativity and performance for our youngest guests aged 3 to 12. Activities include Zumba Beats, Ocean Shakers, Song Recording, Music Video Recording, Mocktail Making, Face Painting and Rehearsals, a Kids' Musical Talent Show and a Kids DJ Party to close the evening.

***Some activities require advance booking. Please consult your Butler.***

## Coconut Club Teens Programme

***Coconut Club, 11.00am to 6.00pm (Teenagers and Adults)***

A creative and sporty day for teenage guests, with Coconut Painting at 11.00am, a Darts Tournament at 12.30pm and a Football Camp at 5.00pm.

***All Coconut Club activities require advance booking. Please consult your Butler.***

## Zumba Session

***Yoga Pavilion, 11.00am***

An energising morning session combining movement and music, the perfect way to shake off the previous evening and embrace the day ahead.

## Sands and Spices:
## Flavours of Latin Africa

***Amaany, 6.30pm to 10.00pm***

A vibrant beachfront evening celebrating the heat and colour of Latin America and Africa. Live cooking stations bring the continent's most spirited cuisines to the table, with the sound of the ocean and the warmth of the island as your backdrop.

***BB - US$ 135++ per person.***
***HB & FB - US$ 70++ per person.***
***Pre-booking required.***
***Minimum four guests, maximum 20 guests.***

# 30 DECEMBER

## Self-Reiki Healing

***Sound Healing Room, Merana Spa, 11.00am***

A guided session exploring relaxation, mindfulness, self-cleansing techniques and energy balance. A moment of genuine stillness in the heart of the festive season. 45 minutes - Maximum four guests | Complimentary.

## Kids Club Daily Programme: Shell Bazaar

***Parrotfish Club, 8.30am to 6.00pm***

A day of coastal creativity for our youngest guests aged 3 to 12. Activities include Shell Jewellery Making, DIY Shell Gifts, Shell Memory Match, Shell Cookie Decoration, a Beach Walk and Shell Collecting, Hide and Seek

***Parrotfish Club, 8.30am to 6.00pm***
***Some activities require advance booking. Please consult your Butler.***

## Coconut Club Teens Programme

***Coconut Club, 11.00am to 7.00pm (Teenagers and Adults)***

A culinary and sporting day for teenage guests, with Junior Master Chef for Teenagers in the morning and a Badminton Tournament from 5.00pm.

***All Coconut Club activities require advance booking. Please consult your Butler.***

## Korean Barbecue Night

***Onu, 6.30pm to 10.00pm***

A four-course Korean dining journey set in the tropical garden of Onu. Grill your own selection of premium meats, vegetables and condiments at the table, with bold, layered flavours at every turn.

***BB - US$ 140++ per person.***
***HB & FB - US$ 75++ per person.***
***Pre-booking required.***

## Pop-up Fine Dining

***Vakku Beach, 7.00pm to 10.00pm***

A one-night-only seven-course tasting menu shaped by seasonality and creative vision. Locally sourced ingredients, modern technique and bold flavour come together in one of the most intimate and considered dining experiences of the season.

***US$ 285++ per person.***
***Minimum ten guests.***

# 31 DECEMBER

## Kids Club Daily Programme: Silk Route

***Parrotfish Club, 8.30am to 6.00pm***

A day of creativity and celebration for our youngest guests aged 3 to 12, as the year draws to a close. Activities include New Year Card Making, Grand Pizza Making, DIY Gifts, Photo Frame Making, Musical Games, Face Painting and a Silk Route Fashion Parade to close the afternoon.

***Some activities require advance booking. Please consult your Butler.***

## Coconut Club Teens Programme

***Coconut Club, 11.00am to 6.00pm (Teenagers and Adults)***

New Year's Eve for teenage guests begins with a Shell Art Workshop on the Beach and closes with a Football Camp at 5.00pm.

***All Coconut Club activities require advance booking. Please consult your Butler.***

## New Year's Eve Turtle Snorkelling

***Splash, 2.30pm to 4.00pm***

Bid farewell to the year beneath the surface, with a guided snorkelling excursion in search of sea turtles. One of the Maldives' most iconic marine encounters, and a fittingly memorable way to spend the final afternoon of the year.

## New Year's Eve Cocktail Party

***Isoletta Beach, 6.30pm to 7.30pm***

The island gathers to welcome the evening, with duo saxophone, violin and DJ music setting a refined and celebratory mood for the night ahead.

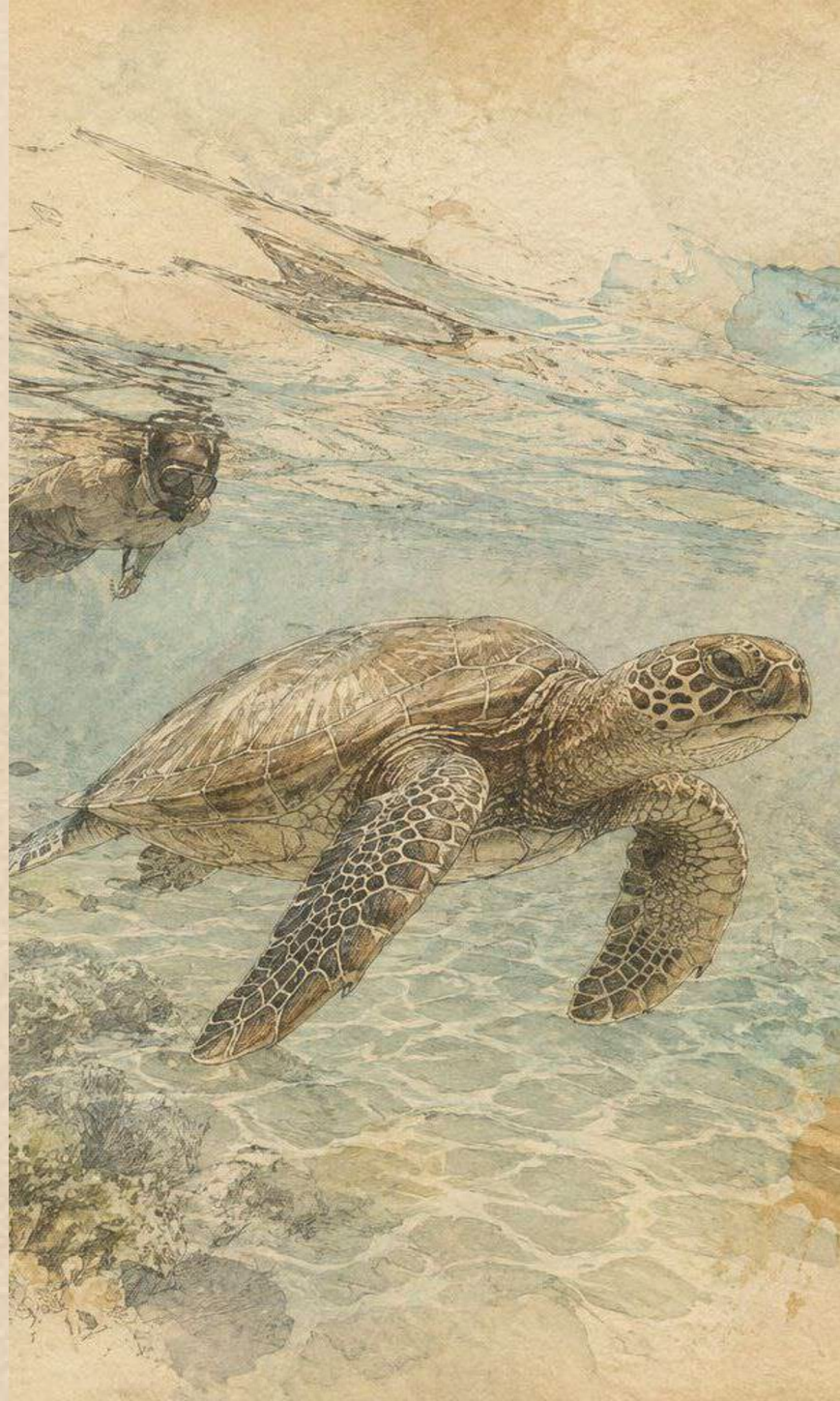

# 31 DECEMBER

## New Year's Eve Gala:
## The Silk Road Journey

***Vakku Beach, 7.30pm to 2.00am***

A grand international buffet drawing on the flavours and spirit of the Silk Road, with a live band, aerial acrobatics, a multi-skilled dance group and dazzling LED performances.  As midnight arrives, raise a glass beneath a sky filled with fireworks and welcome the New Year on the shores of Baa Atoll.

***US$ 1100 net per person.***
***Pre-booking required.***



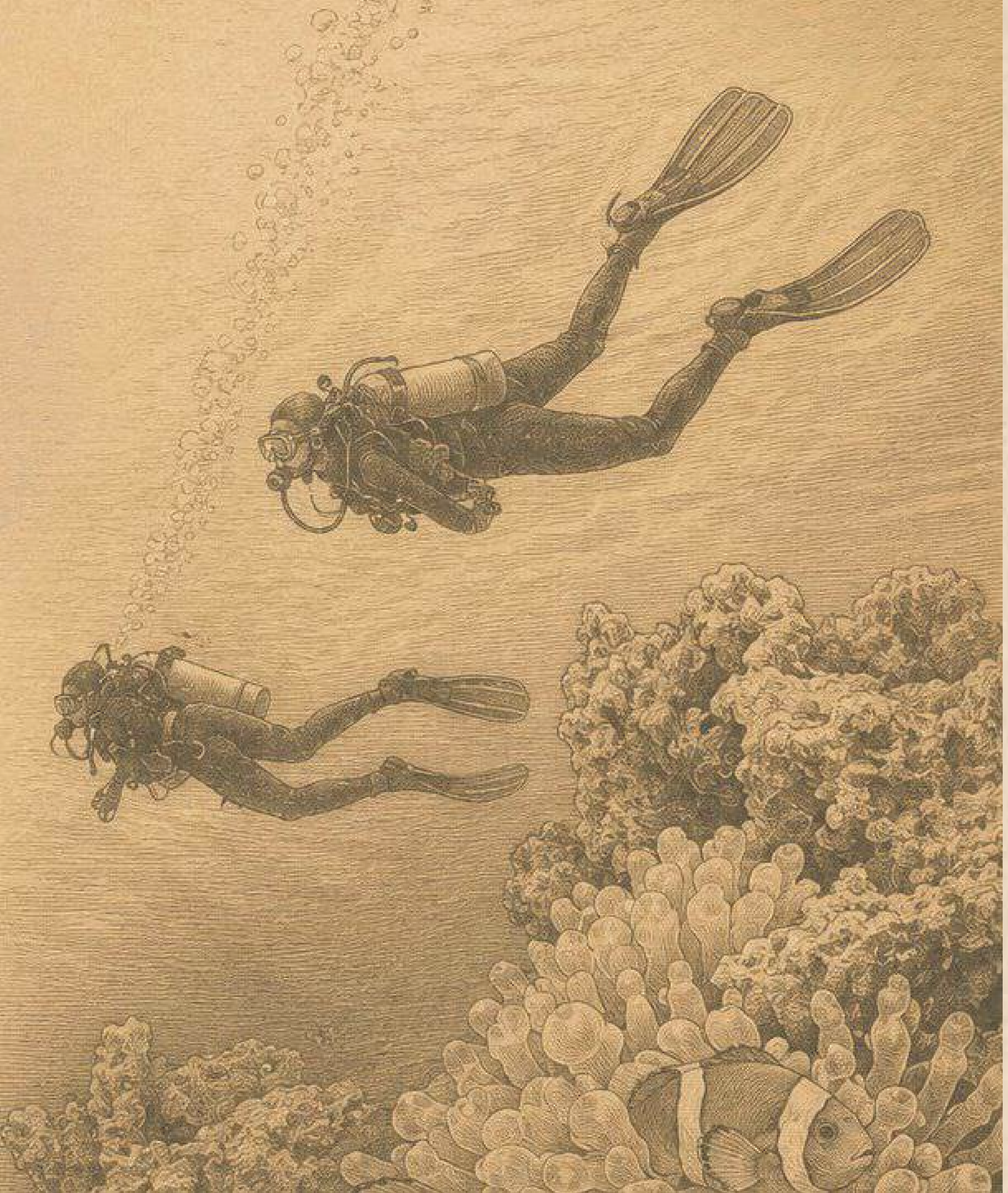

# 1 JANUARY

## Royal Festive Brunch Buffet

***Amaany, 12.30pm to 3.00pm***

A lavish New Year's Day brunch of international delicacies, fresh seafood and live cooking stations. The most generous way to begin the first day of the year.

***US$ 85++ per person.***

## First Dive of the Year

***Splash, 9.00am to 12.00pm***

Welcome the New Year beneath the surface with a special boat dive for certified divers. Complimentary underwater photos are included – an unforgettable memento for those who begin 2027 underwater in Baa Atoll.

## Coconut Club Teens Programme

***Coconut Club, 11.00am to 7.00pm (Teenagers and Adults)***

A creative and active start to the New Year for teenage guests, with New Year Gift Making at 11.00am, Bracelet Making at 12.30pm and a Staff vs Guest Beach Volleyball match at 6.00pm.

***All Coconut Club activities require advance booking.***
***Please consult your Butler.***

# 1 JANUARY

## Kids Club Daily Programme:
## New Year in Maldives

***Parrotfish Club, 8.30am to 6.00pm***
A joyful start to the New Year for our youngest guests aged 3 to 12. Activities include New Year Stretching, New Year Bracelet Making, Family Tree Craft, New Year Limbo Rock, Junior Master Chef, New Year Tree Planting and New Year Karaoke.

***Parrotfish Club, 7.30pm to 9.00pm***
Settle in for a cosy evening with a fun-filled movie night, complete with popcorn, comfy seating, and plenty of family-friendly entertainment.

***Some activities require advance booking.***
***Please consult your Butler.***

## Omakase - Seven Course Journey

***Lagoon Bar, 6.30pm to 10.00pm***
Discover the artistry of Japanese cuisine with a seven-course omakase menu, thoughtfully prepared using seasonal ingredients and traditional techniques. Each course is crafted to showcase refined flavours, textures and presentation for an intimate dining experience.

***BB - US$ 140++ per person.***
***HB & FB - US$ 75++ per person.***
***Pre-booking required.***

# 2 JANUARY

## Kids Club Daily Programme: The Sea Route

***Parrotfish Club, 8.30am to 6.00pm***

A day of nautical adventure for our youngest guests aged 3 to 12. Activities include Pirate Flag Making, Coconut Cannon Ball Toss, Ocean Map Making, Compass Maze Race, Starfish Cookie Making, Pirate Cruise and an Island Treasure Hunt.

***Parrotfish Club, 7.30pm to 9.00pm***

Settle in for a cosy evening with a fun-filled movie night, complete with popcorn, comfy seating, and plenty of family-friendly entertainment.

***Some activities require advance booking.***
***Please consult your Butler.***

## Coconut Club Teens Programme

***Coconut Club, 11.00am to 1.30pm (Teenagers and Adults)***

A creative morning for teenage guests, with a Wood Painting Class at 11.00am and Henna Tattoos at 12.30pm.

***All Coconut Club activities require advance booking.***
***Please consult your Butler.***

## Coconut Oil Workshop

***Merana Spa, 11.00am***

Discover how coconut oil is traditionally made and used in Maldivian life, from its role in everyday wellness to its natural beauty benefits. A fascinating insight into island tradition.

## Marine Presentation and Quiz

***Cabana, 7.00pm to 8.00pm***

Another illuminating evening with our Marine Biologist, exploring the wonders of the underwater world through an engaging presentation and interactive quiz. Prizes to be won.

## A Taste of Spain: Tapas and Paella Experience

***Vakku, 6.30pm to 10.00pm***

Discover the flavours of Spain with a selection of cold and hot tapas, and a live paella cooking experience, bringing the spirit of Spanish dining to the shores of Baa Atoll.

***BB - US$ 135++ per person.***
***HB & FB - US$ 70++ per person.***
***Pre-booking required.***

## DJ Night

***Cabana, from 9.00pm***

An evening of live DJ sets, vibrant music and refreshing cocktails in Cabana's stylish setting. The night is yours.

# 3 JANUARY

## Kids Club Daily Programme: Magic Yolka

***Parrotfish Club, 8.30am to 6.00pm***

A day of festive wonder for our youngest guests aged 3 to 12, celebrating the Russian tradition of the New Year tree. Activities include Christmas Tree Yoga, Finger-Print Christmas Trees, Magic Wand Making, Christmas Tree Ring Toss, Christmas Tree Cookie Decoration, an Organic Garden Tour and a Beach Party.

***Parrotfish Club, 7.30pm to 9.00pm***

Settle in for a cosy evening with a fun-filled movie night, complete with popcorn, comfy seating, and plenty of family-friendly entertainment.

***Some activities require advance booking.***
***Please consult your Butler.***

## Coconut Club Teens Programme

***Coconut Club, 11.00am to 7.00pm (Teenagers and Adults)***

A creative and competitive day for teenage guests, with Coconut Painting at 11.00am, a Foosball Tournament at 12.30pm and a Paddle Tournament from 5.00pm.

***All Coconut Club activities require advance booking.***
***Please consult your Butler.***

## Hand Reflexology Massage

***Consultation Room, Merana Spa, 11.00am***

Learn practical self-hand massage techniques and explore the principles of hand reflexology with our therapists. A quiet and restorative session to carry with you well beyond the island.
45 minutes - Maximum four guests | Complimentary.

## Poolside Fiesta: Nachos and Beer

***Isoletta, 12.30pm to 4.00pm***

A generous nachos platter paired with two refreshing beers, served poolside to the sound of live saxophone. Relaxed, convivial and exactly right for a lazy afternoon in the sun.

***US$ 55++ per person.***

## New Year Journey Menu

***Vakku, 6.30pm to 10.00pm***

Celebrate New year with a specially curated 5 course set menu featuring traditional festive flavors, served at Vakku. Enhance your holiday celebration with a memorable dining experience by the ocean.

***US$ 185++ per person.***

# 4 JANUARY

## Kids Club Daily Programme: Matryoshka

***Parrotfish Club, 8.30am to 6.00pm***

A day inspired by the iconic Russian nesting doll for our youngest guests aged 3 to 12. Activities include Matryoshka Doll Painting, Jewellery Making, Face Painting, Matryoshka Piñata, Mocktail Making, Just Dance, a Nature Scavenger Hunt.

***Parrotfish Club, 7.30pm to 9.00pm***

Settle in for a cosy evening with a fun-filled movie night, complete with popcorn, comfy seating, and plenty of family-friendly entertainment.

***Some activities require advance booking.***
***Please consult your Butler.***

## Coconut Club Teens Programme

***Coconut Club, 11.00am to 7.00pm (Teenagers and Adults)***

A creative and sporting day for teenage guests, with Coffee Painting at 11.00am, a Billiards Tournament at 12.30pm and a Staff vs Guest Football Match at 6.00pm.

***All Coconut Club activities require advance booking.***
***Please consult your Butler.***

## Sandbank Wine Tasting

***Sandbank, 5.30pm to 6.30pm***

Five carefully selected wines paired with artisanal cheeses, guided by our Sommelier as the sun sets over the Indian Ocean. One of the most quietly spectacular settings the island has to offer.

***US$ 150++ per person.***
***Minimum two guests, maximum 20 guests.***

## Bonfire Shisha Night

***Isoletta Beach, 9.00pm to 12.00am***

A bonfire on the beach, a shisha and two hours of drinks as the island settles into the night. Sometimes the best evenings need nothing more.

***US$ 60++ per person.***
***Special menu for 2 hours.***

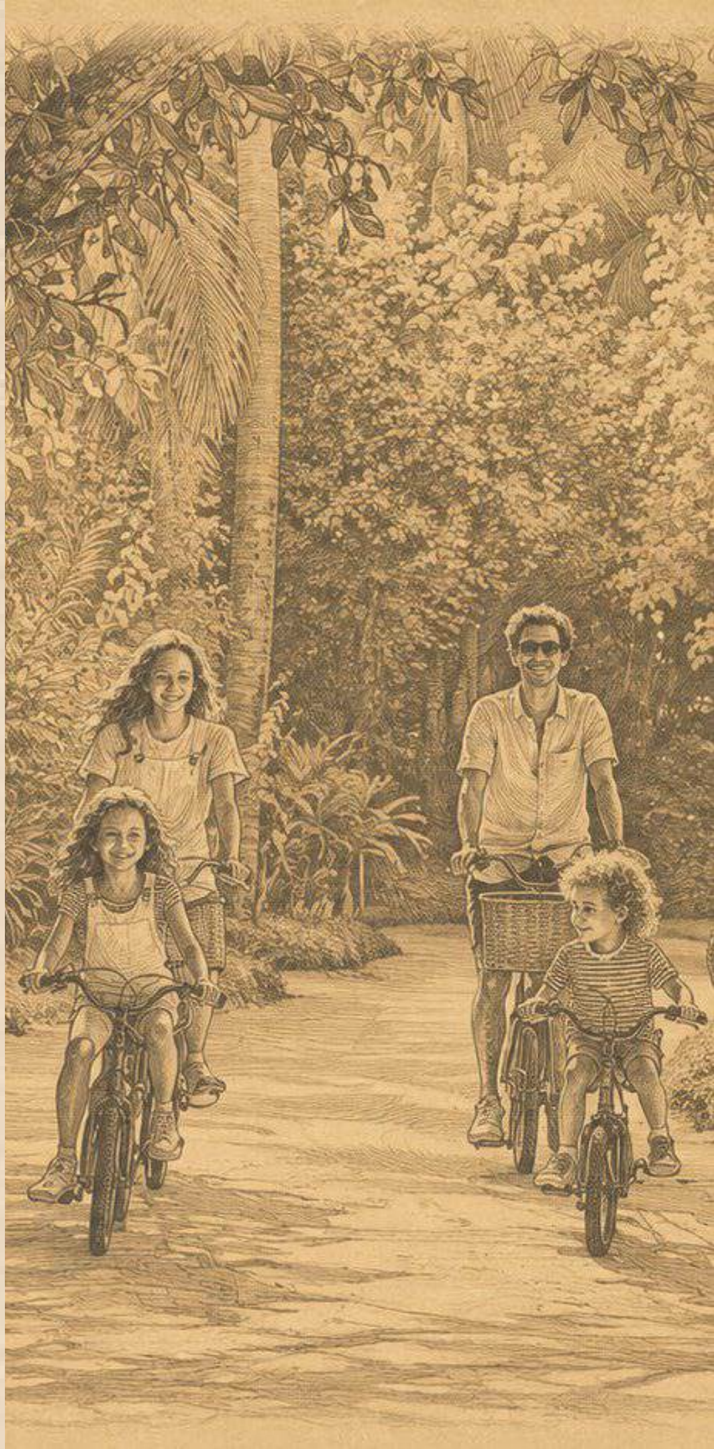

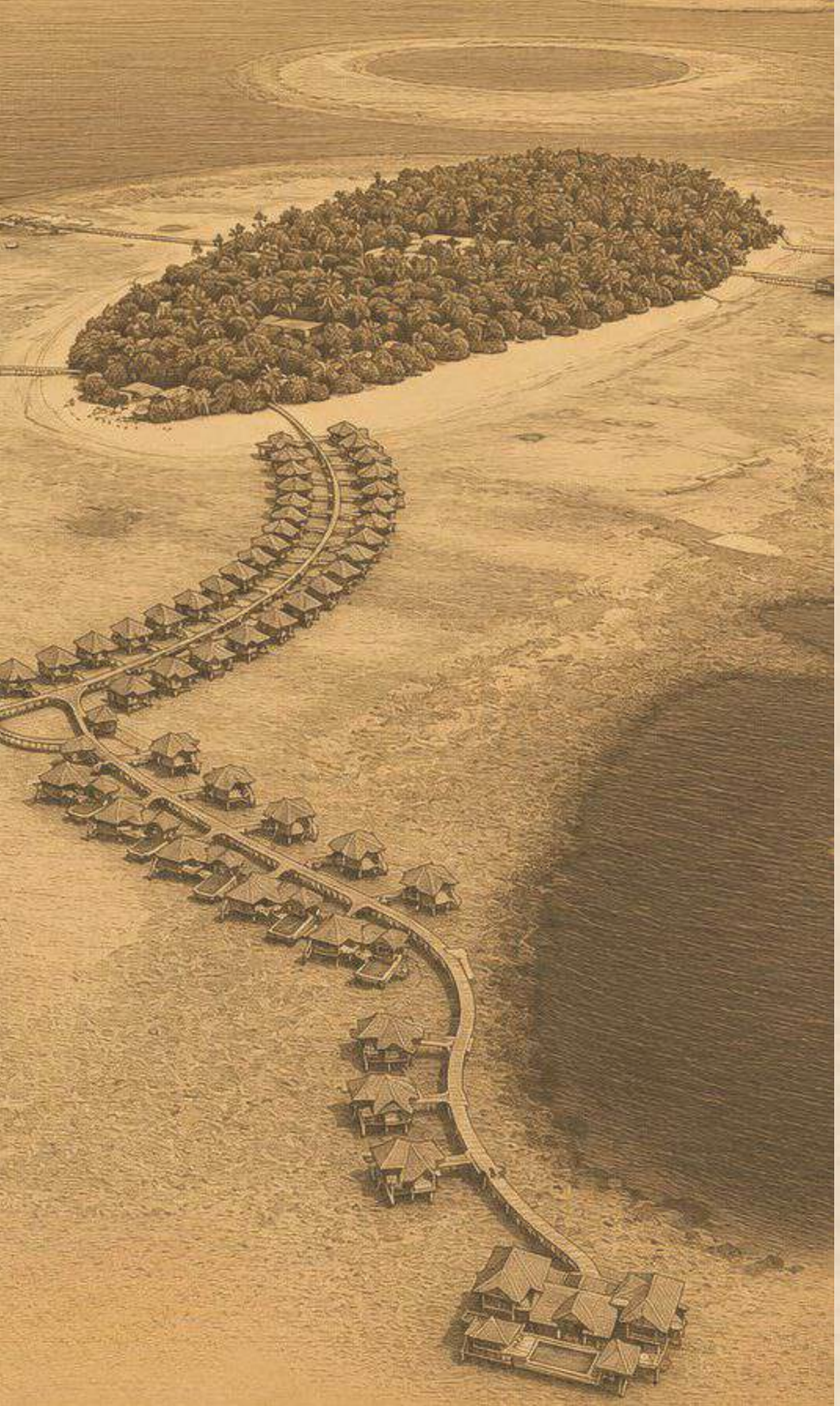

# 5 JANUARY

## Kids Club Daily Programme: White Snowflakes

***Parrotfish Club, 8.30am to 6.00pm***

A day of wintry fun with a tropical twist for our youngest guests aged 3 to 12. Activities include Snowflakes Zumba, Coconut Painting, Snowflakes Craft, Ice Freeze Dance, White Chocolate Snowflakes, a Pool Party and a Kids' DJ Party to close the evening.

***Some activities require advance booking. Please consult your Butler.***

## Coconut Club Teens Programme

***Coconut Club, 11.00am to 7.00pm (Teenagers and Adults)***

A creative and sporting day for teenage guests, with Palm Leaf Art at 11.00am, Fun Games at 12.30pm and a Tennis Tournament from 5.00pm.

***All Coconut Club activities require advance booking. Please consult your Butler.***

## Wine Tasting: Hemisphere Journey

***Vakkaru Reserve, 5.30pm to 6.30pm***

Discover five distinctive wines from the Northern and Southern Hemispheres, guided by our Sommelier and paired with a selection of chef-curated canapés. Explore different wine regions, grape varieties and styles through a relaxed and engaging tasting experience.

***US$ 125++ per person.***
***Pre-booking required.***

## A Lobster Affair

***Vakku Beach, 7.00pm to 10.00pm***

A five-course lobster dinner by the sea, accompanied by soft live music and an LED and fire show by Philip. An evening that moves between the table and the spectacle, with the ocean as a constant backdrop.

***From US$ 175++ per person.***
***Pre-booking required.***
***Minimum ten guests.***

# 6 JANUARY: ORTHODOX CHRISTMAS

## Kids Club Daily Programme: Ded Moroz

***Parrotfish Club, 8.30am to 6.00pm***

A day of Orthodox Christmas magic for our youngest guests aged 3 to 12, building towards the arrival of Ded Moroz himself. Activities include Christmas Card Making, a Letter to Ded Moroz, Henna Tattoos, Floor is Lava, Christmas Cake Decoration, a Christmas Tea Party and the Ded Moroz Arrival to close the afternoon.

***Some activities require advance booking. Please consult your Butler.***

## Self-Reiki Healing

***Sound Healing Room, Merana Spa, 11.00am***

A calming introduction to Reiki self-healing techniques, supporting inner balance, relaxation and mindful wellbeing. A restorative hour in the heart of the festive season.
45 minutes - Maximum four guests | Complimentary.

## Coconut Club Teens Programme

***Coconut Club, 11.00am to 1.30pm (Teenagers and Adults)***

A morning of adventure for teenage guests, with a Lagoon Treasure Hunt running from 11.00am.

***All Coconut Club activities require advance booking. Please consult your Butler.***

## Orthodox Cocktail Party

***Vakku Beach, 6.30pm to 7.30pm***

A refined celebration of Orthodox Christmas Eve, with duo saxophone, violin and DJ music setting the tone for the evening ahead.

## Orthodox Gala Dinner

***Vakku Beach, 7.30pm to 10.30pm***

A sumptuous festive buffet of seasonal dishes, with live music, fire performances, our in-house duo band, DJ and a magician bringing the evening to life on the beach.

***BB & HB - US$ 285++ per person.***
***FB - US$ 220++ per person.***
***Pre-booking required.***

## 7 JANUARY

### Pelmeni Dumpling Cooking Class

***Amaany, 1.00pm to 2.30pm***

A hands-on introduction to one of Russia's most beloved culinary traditions. Learn the art of making pelmeni from scratch, from the dough to the filling, and sit down to enjoy the results of your own work.

***BB - US$ 75++ per person.***
***HB & FB - US$ 30++ per person.***
***Pre-booking required.***
***Minimum four guests, maximum ten guests.***

## 8 JANUARY

### Korean Barbecue Night

***Onu, 6.30pm to 10.00pm***

A four-course Korean dining journey set in the tropical garden of Onu. Grill your own selection of premium meats, vegetables and condiments at the table, with bold, layered flavours at every turn.

***BB - US$ 140++ per person.***
***HB & FB - US$ 75++ per person.***
***Pre-booking required.***

# 9 JANUARY

## Omakase - Seven Course Journey

***Lagoon Bar, 6.30pm to 10.00pm***

Discover the artistry of Japanese cuisine with a seven-course omakase menu, thoughtfully prepared using seasonal ingredients and traditional techniques. Each course is crafted to showcase refined flavours, textures and presentation for an intimate dining experience.

***BB - US$ 140++ per person.***
***HB & FB - US$ 75++ per person.***
***Pre-booking required.***

## DJ Night

***Cabana, from 9.00pm***

An evening of live DJ sets, vibrant music and refreshing cocktails in Cabana's stylish setting. The night is yours.

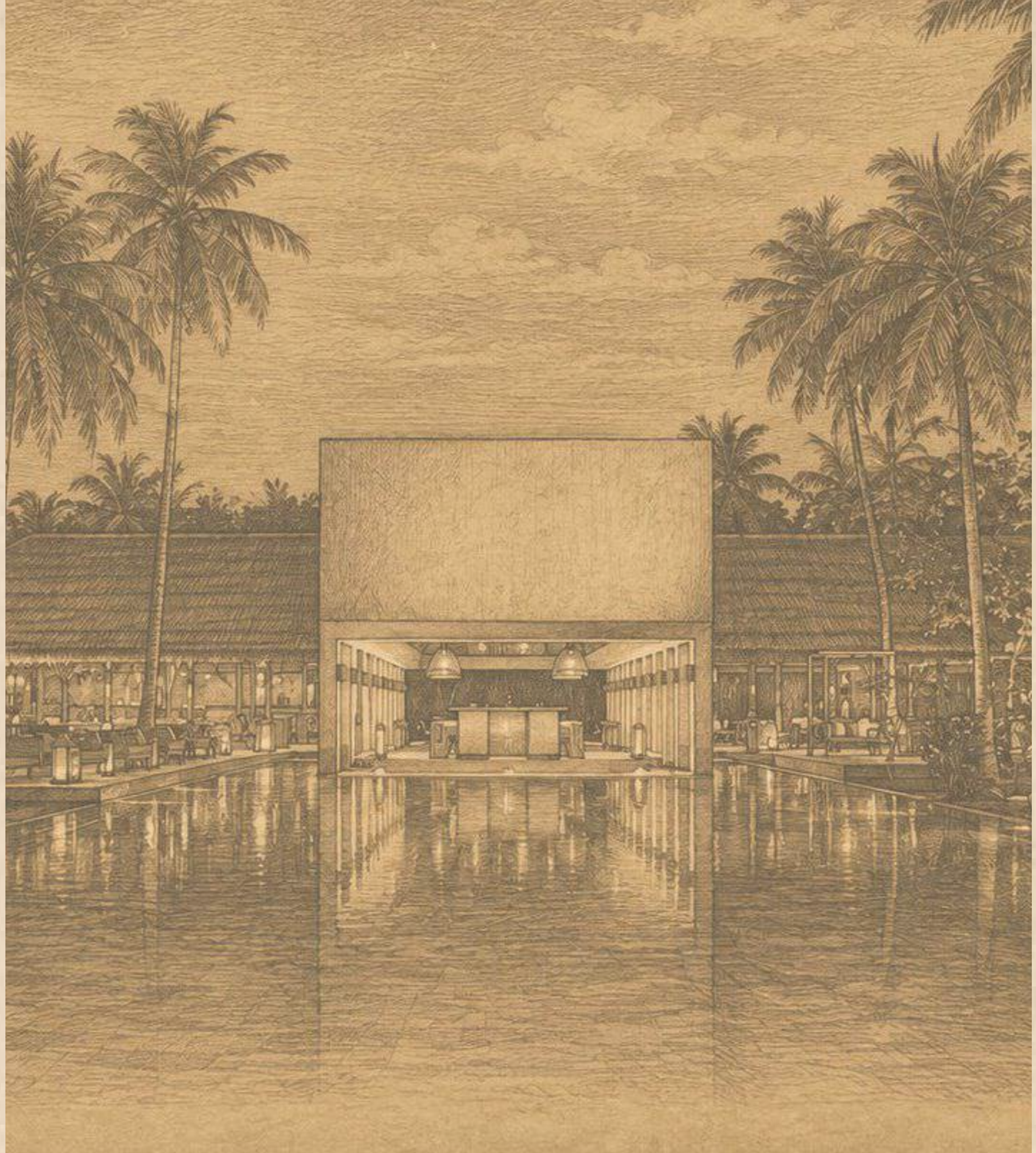

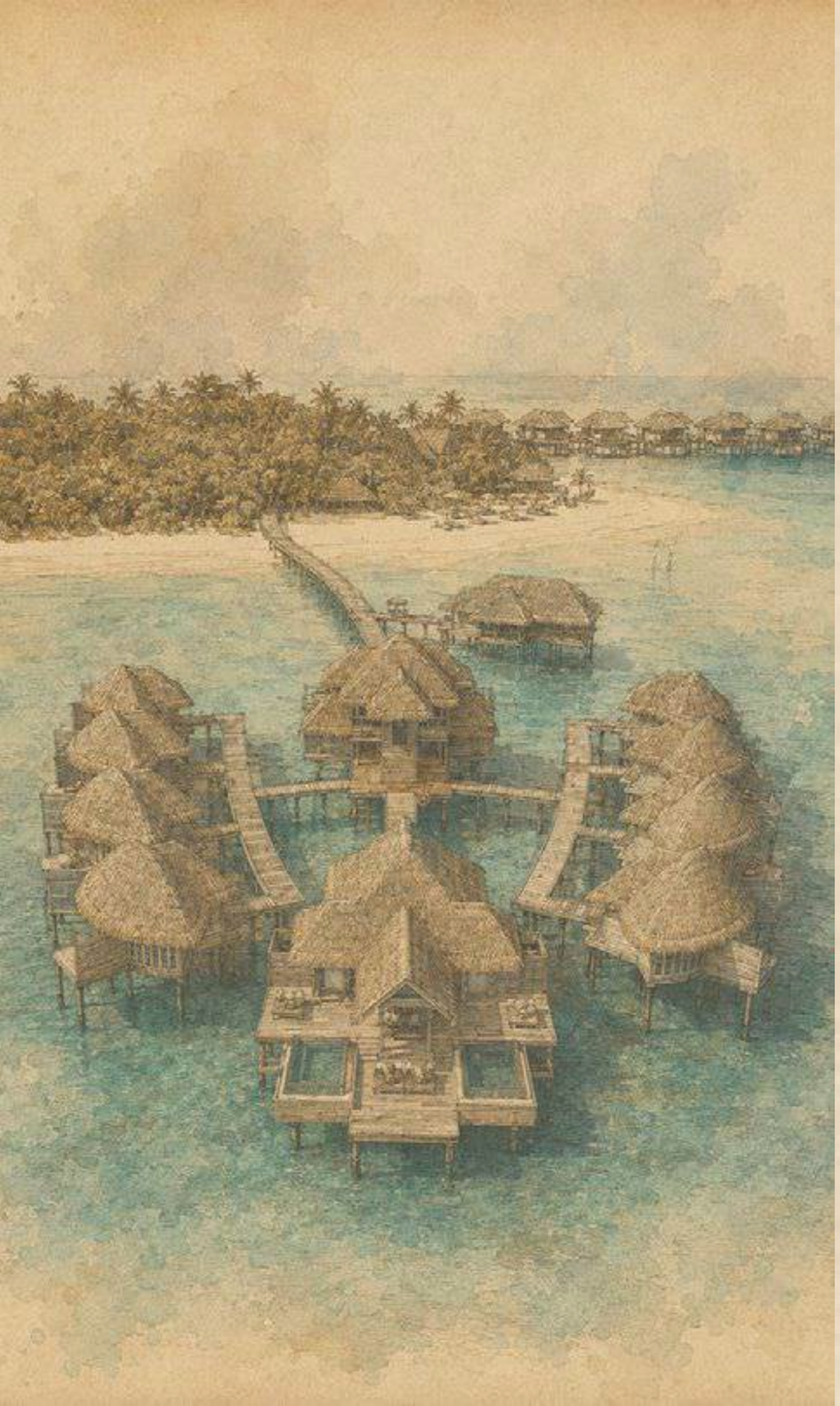

# HOLISTIC WELLNESS

## Yoko Kawaguchi, Visiting Practitioner

Originally from Japan, Yoko is a holistic practitioner specialising in balancing the autonomic nervous system and supporting the body's natural self-healing abilities. Drawing on auriculotherapy, Aroma Reiki and energy healing, her treatments are deeply personalised and address body, mind and spirit as one.

Yoko is available at Merana Spa throughout the festive season. Please speak with your Butler to arrange a consultation or book a treatment.

### *Treatments*

***Auriculotherapy for Holistic Wellbeing,*** 60 / 90 / 120 minutes, from US$ 320

***Chakra Balance and Japanese Reiki Infusion***, 60 minutes, US$ 320

***Deep Back Release Massage,*** 45 minutes, US$ 260

***Silent Mind Ritual,*** 60 minutes, US$ 320

***Personalised Emotional and Hormonal Support,*** 60 minutes, US$ 320

***Complimentary Consultation,*** 15 minutes

### *Complimentary Wellness Sessions*

***Self-Reiki Healing,*** every Wednesday, 11.00am, Sound Healing Room, 45 minutes, maximum four guests

***Hand Reflexology Massage,*** every Sunday, Consultation Room, 45 months, maximum four guests

***All sessions require advance booking of 24 hours.***
***Please consult your Butler.***


N
VAKKARU
MALDIVES