

# Scheduled Excursion

With effective from 1<sup>st</sup> Jan 2023

MONDAY		
Trolling Fishing	06:00-08:30	\$140.36 Per Adult / \$70.18 Per Child
Morning Fishing**	06:00-08:30	\$42.11 Per Adult / \$21.05 Per Child
Lucky Manta Snorkelling Trip (Full Day) (Seasonal Trip)	08:00-15:00	\$92.21 Per Adult / \$46.61 Per Child
Island Hopping**	14:00-18:00	\$42.11 Per Adult / \$21.05 Per Child

TUESDAY		
Trolling Fishing	06:00-08:30	\$140.36 Per Adult / \$70.18 Per Child
Snorkel Safari	09:30-13:00	\$42.11 Per Adult / \$21.05 Per Child
Sunset Cruise	17:00-18:30	\$51.78 Per Adult / \$25.89 Per Child
Night Fishing**	17:30-20:00	\$42.11 Per Adult / \$21.05 Per Child

WEDNESDAY		
Trolling Fishing	06:00-08:30	\$140.36 Per Adult / \$70.18 Per Child
Morning Fishing**	06:00-08:30	\$42.11 Per Adult / \$21.05 Per Child
Island Hopping**	09:00-13:00	\$42.11 Per Adult / \$21.05 Per Child

THURSDAY		
Trolling Fishing	06:00-08:30	\$140.36 Per Adult / \$70.18 Per Child
Whale Shark Snorkelling Trip (Full Day)	08:30-16:00	\$102.08 Per Adult / \$51.04 Per Child
Night Fishing**	17:30-20:00	\$42.11 Per Adult / \$21.05 Per Child

FRIDAY		
Trolling Fishing	06:00-08:30	\$140.36 Per Adult / \$70.18 Per Child
Snorkel Safari	09:30-13:00	\$42.11 Per Adult / \$21.05 Per Child
Night Fishing**	17:30-20:00	\$42.11 Per Adult / \$21.05 Per Child

SATURDAY		
Trolling Fishing	06:00-08:30	\$140.36 Per Adult / \$70.18 Per Child
Morning Fishing**	06:00-08:30	\$42.11 Per Adult / \$21.05 Per Child
Island Hopping**	09:00-13:00	\$42.11 Per Adult / \$21.05 Per Child
Night Fishing**	17:30-20:00	\$42.11 Per Adult / \$21.05 Per Child

SUNDAY		
Trolling Fishing	06:00-08:30	\$140.36 Per Adult / \$70.18 Per Child
Morning Fishing**	06:00-08:30	\$42.11 Per Adult / \$21.05 Per Child
Snorkel Safari	14:00-17:30	\$42.11 Per Adult / \$21.05 Per Child

“ \*\* ” Inclusive in All Inclusive Plan. Refunds or substitutions not entertained, if not utilized or if a service could not be offered due to weather conditions.

## **RENTAL BOAT HIRE – Maximum 4 Pax**

USD \$162.62 per hour

\*Subject to boat availability.

*Prices are inclusive of 10% Service Charge and 16% Government Tax*

# LET'S GO FISHING



FISHING EXCURSIONS THAT WILL REEL YOU IN !

**FISHING IN THE MALDIVIAN SEAS IS QUITE AN UNFORGETTABLE EXPERIENCE.**

TROLLING FISHING: US\$ 140.36 Per Adult | Minimum & Maximum 2 pax

**Is available everyday and start from 0600 - 0830hrs Catch some of the prime fish of the Indian Ocean: dolphin fish, tuna, barracuda, jackfish and other trophies.**

MORNING FISHING: US\$ 42.11 Per Adult | US\$ 21.05 Per Child | Minimum 4 pax

**Is available on Monday, Wednesday, Thursday, Saturday, Sunday and start from 0600 - 0830hrs Maldivian style, using hand reel and raw fish as bait.**

NIGHT FISHING: US\$ 42.11 Per Adult | US\$ 21.05 Per Child | Minimum 4 pax

**Is available on Monday, Wednesday, Thursday, Saturday, Sunday and start from 1730 - 2000hrs Maldivian style, using hand reel and available bait.**

Any fish caught will be cooked for you on the following day Lunch / Dinner in the Main Restaurant for Free or at Sunset Restaurant with a surcharg of US\$19.14 per person.

*All the prices are inclusive of 10% service charge & 16% Government Tax*



# Lucky Manta

## SNORKELLING

Do not miss the unique experience of interacting with this archipelago's indigenous aquatic creatures.

In case the Manta cannot be found you will be taken to a beautiful reef where you can enjoy a variety of corals and fish.

JOURNEY WILL BE 1HRS 30MINTS FROM FILITHEYO TO THE MANTA POINT.

THIS EXCURSION IS FOR SWIMMERS ONLY.

SNORKELLING EQUIPMENT IS AVAILABLE FOR RENT FROM DIVE CENTRE OR PURCHASE FROM OUR GIFT SHOP.

ALL CHILDREN UNDER THE AGE OF 11 MUST BE ACCOMPANIED BY A PARENT.

### (SEASONAL TRIP)

#### Package Includes:

- ✓ SOFT DRINKS
- ✓ BOTTLE OF WATER
- ✓ LUNCH PACK
- ✓ TEA/COFFEE

**AVAILABLE ON EVERY MONDAY**

0 8 0 0 h r s - 1 5 0 0 h r s

**USD 93.21 / Adult**  
**USD 46.61 / Child**

MINIMUM 10 PAX



Prices are Inclusive of 10% Service Charge & 16% T-GST  
50% of the price will be charged for a cancellation 60 minutes before the departure.  
Full price will be charged for a last-minute cancellation or a no show.



# SNORKEL SAFARI

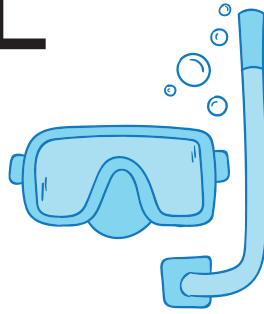

**HALF DAY X 3 REEFS**

Book Now - Minimum 4 pax

HALF DAY \$ 42.11 \$ 21.05  
PER ADULT PER CHILD

INCLUSIVE OF 10% SERVICE CHARGE & 16% T-GST

**AYER'S ROCK:** This is a small reef with beautiful corals & different types of fishes

**BARRACUDA:** Large Channel with many Barracudas. Current stronger in the area which increase the sighting of Eagle Rays, String Rays and chance to see Sharks if Visibility good.

**CATHEDRAL:** With some of the most colourful and beautiful shaped coral on offer, the Cathedral should not be missed. Groupers, Morays Eels, Jack Fish and Tuna. Also the recommended place for trying to see Turtles.

**CORAL GARDEN:** At the diving spot, the reef drops away dramatically, with cliff faces and coral overhangs - good places for Black - Tips Sharks to be hiding. We hope to view some of the larger fish such as Jackfish, Barracudas and you can expect shoals of large Red Snappers.

**SANDBANK:** This is a large reef that encircles a beautiful lagoon, which in low tide forms a small sandbank. The reef is usually teeming with many different types of fish and coral is colorful and home to many different types of starfish.

PLEASE BRING YOUR SNORKEL EQUIPMENT OR HIRE IT FROM THE DIVING CENTER BEFORE THE EXCURSION



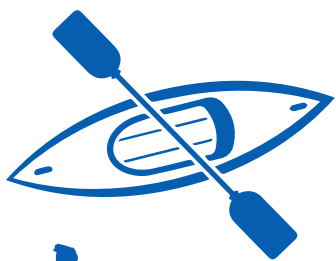

# Water Sports

## Equipment Hire

Single Canoe -	1 hour	USD 20.00
Single Canoe -	half day	USD 40.00
Single Canoe -	full day	USD 60.00
Doubel Canoe -	1 hour	USD 30.00
Doubel Canoe -	half day	USD 55.00
Doubel Canoe -	full day	USD 60.00
Stand-Up Paddle Boarding -	1 hour	USD 20.00
Stand-Up Paddle Boarding -	half day	USD 40.00
Stand-Up Paddle Boarding -	full day	USD 60.00



Prices are Inclusive of 10% service charge & 16% GST



# Whale Shark

## SNORKELLING

Experience the uniqueness when you swim together with world's largest fish. The whale shark can grow up to 12 to 18 meters which equals 39 to 59 feet. On this trip you will be taken by our experience boat crew to search for the whale shark for about an hour. When we spot the majestic whales sharks, you can plunge into the water with your snorkeling gear to enjoy a swim with this magnificent animal. In case that the whale shark cannot be found you will be taken to a beautiful reef where you can enjoy a variety of corals and fish.

THIS EXCURSION IS FOR SWIMMERS ONLY.

SNORKELLING EQUIPMENT IS AVAILABLE FOR RENT FROM DIVE CENTRE OR PURCHASE FROM OUR GIFT SHOP.

ALL CHILDREN UNDER THE AGE OF 11 MUST BE ACCOMPANIED BY A PARENT.

### Package Includes:

- ✓ SOFT DRINKS
- ✓ BOTTLE OF WATER
- ✓ LUNCH PACK
- ✓ TEA/COFFEE

**AVAILABLE ON EVERY THURSDAY**

0730 hrs - 1500 hrs

**USD 102.08 / Adult**  
**USD 51.04 / Child**

MINIMUM 10 PAX



Prices are Inclusive of 10% service charge & 16% GST  
 50% of the price will be charged for a cancellation 60 minutes before the departure.  
 Full price will be charged for a last-minute cancellation or a no show.

# A GUIDE TO A SAFE AND ENJOYABLE WHALE SHARK SNORKELLING TRIP!

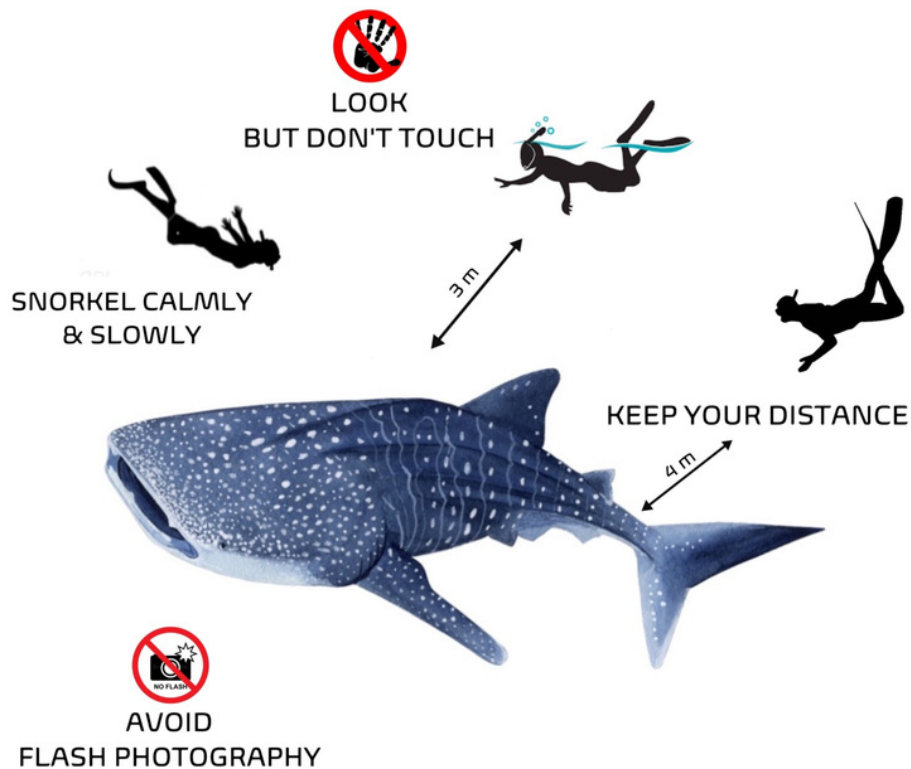

## HOW TO APPROACH A WHALE SHARK ?

APPROACHING THESE HARMLESS AND ATTRACTIVE CREATURES IS NOT VERY COMPLICATED. OFTEN THEY ARE INDIFFERENT TO OUR PRESENCE AND THE TEMPTATION TO TOUCH OR SWIM TOO CLOSE IS VERY LARGE. BUT IT'S IMPORTANT TO FOLLOW THE RULES OF CONDUCT TO AVOID DISTURBING THESE GENTLE GIANTS. THE SHARKS WILL OFTEN BANK AND/OR DIVE IF SNORKELERS GET TOO CLOSE, ENDING THE ENCOUNTER FOR EVERYONE AND CAUSING THE SHARK TO SHOW UNNECESSARY AVOIDANCE BEHAVIOUR.

**KEEP NOISE TO A MINIMUM:** ENTER THE WATER BY SLIDING IN SLOWLY FROM THE BOAT FEET-FIRST (DO NOT JUMP). KEEP YOUR FINS UNDER THE SURFACE OF THE WATER WHILE YOU ARE KICKING TO REDUCE SPLASH.

**LOOK BUT DON'T TOUCH:** TOUCHING WHALE SHARKS WILL STRESS THE ANIMAL AND NORMALLY CAUSE THEM TO DIVE INSTANTLY.

**KEEP YOUR DISTANCE:** STAY AT LEAST 3 METERS (9 FT) AWAY FROM THE HEAD AND 4 METERS (13 FT) FROM THE TAIL. IF THE WHALE SHARK COMES DIRECTLY TOWARDS YOU, SIMPLY REMAIN CALM AND SPLIT INTO TWO GROUPS SO THAT THE SHARK CAN SWIM BETWEEN YOU.

**SNORKEL CALMLY AND SLOWLY:** DO NOT CHASE WHALE SHARKS OR BLOCK THEIR PATH. APPROACH THE WHALE SHARK FROM THE SIDE AND FOR THE BEST VIEW OF THE WHALE SHARK IN THE WATER SWIM ALONGSIDE THE SHARK NEAR ITS PECTORAL FINS. IF A SHARK BANKS (ROLLS OVER AND PRESENTS ITS BACK), BACK AWAY AND STOP FREE DIVING OR DUCK-DIVING. IT'S IMPORTANT NOT TO RESTRICT THEIR NATURAL BEHAVIOUR AND MOVEMENTS. LET THE SHARK CONTROL THE ENCOUNTER.

**PHOTOGRAPHS:** AVOID EXCESSIVE FLASH PHOTOGRAPHY WHEN PHOTOGRAPHING WHALE SHARKS. DO NOT POINT YOUR FLASH DIRECTLY INTO THEIR EYES.

