

DREAMTEL KOTA KINABALU

HOTEL FACT SHEET



OVERVIEW

Location : 5, Jalan Padang, 88000 Kota Kinabalu, Sabah, Malaysia
Telephone : +60 88 240 333
Facsimile : +60 88 248 333
Email : enquiry.kotakinabalu@dreamtelgroup.com
Website : www.dreamtelgroup.com

Established : Year 2013
Total Room : 160 Rooms
Total Floor : 12 Floors
Check-in Time : 1400hrs (0200 pm)
Check-Out Time : 1200hrs (1200 noon)

GUEST ROOM

Room Type	Bedding Type	Area (SQM)	Unit
Standard Twin (No Window)	02 Single	18	8
Standard Double (No Window)	01 Queen	18	10
Standard Triple (No Window)	01 Queen & 01 Single	21	10
Superior Twin	02 Single	20	32
Superior Double	01 Queen	20	40
Deluxe Twin	02 Single	22	20
Deluxe Double	01 Queen	22	30
Deluxe Triple	01 Queen & 01 Single	27	10



FACILITIES & SERVICES

- 24-hour Concierge
- 24-hour Security
- Daily housekeeping
- Luggage storage
- Restaurant
- Room Service
- Outside Catering
- Wake-up calls
- Printing & Scanning (Chargeable)

AMENITIES

- Air-Conditioning
- Mini Bar
- Television & Cable TV
- Internet Wireless
- Coffee & Tea Facilities
- Hair Dryer
- Iron and Ironing Board
- Tooth Brush and Tooth Paste
- Safety Box
- Slipper
- Comb (Deluxe Room only)
- Sewing Kit (Deluxe Room only)

RESTAURANT

Dreamtel Cafe	Monday - Sunday	06.30 am - 10.00 pm	Max. 80 persons
Room Service	Monday - Sunday	10.00 am - 10.00 pm	N/A
Outside Catering	Monday - Sunday	Upon Request	Min. 20 persons

MEETING ROOM SETUP & CAPACITY

Meeting Room	Area (SQM)	Theatre	Classroom	U-Shape	Round Table
Jakarta Room 1	40	40	24	12	30
Jakarta Room 2	40	40	30	12	30
Jakarta Room 1 & 2	80	80	50	33	50
London Room	89	80	60	33	60

Dream Tel Management Sdn. Bhd. (929242-K)

5 Jalan Padang, 88000 Kota Kinabalu, Sabah, Malaysia

Tel: (60 88) 240 333 Fax: (60 88) 248 333 E-mail: enquiry.kotakinabalu@dreamtelgroup.com Website: www.dreamtelgroup.com

DREAMTEL KOTA KINABALU

ROOM CATEGORIES

Standard Twin (No Window)
02 Single Bed
Area 18 sqm



Standard Double (No Window)
01 Queen Bed
Area 18 sqm

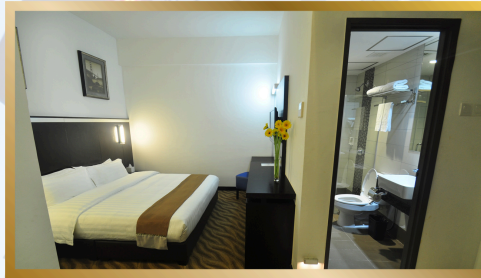

Standard Triple (No Window)
01 Queen + 01 Single Bed
Area 21 sqm



Superior Twin
02 Single Bed
Area 20 sqm



Superior Double
01 Queen Bed
Area 20 sqm



DREAMTEL KOTA KINABALU

ROOM CATEGORIES

Deluxe Twin
02 Single Bed
Area 22 sqm



Deluxe Double
01 Queen Bed
Area 22 sqm



Deluxe Triple
01 Queen + 01 Single Bed
Area 27 sqm



**London Room
(Function Room)**



**Jakarta Room
(Function Room)**

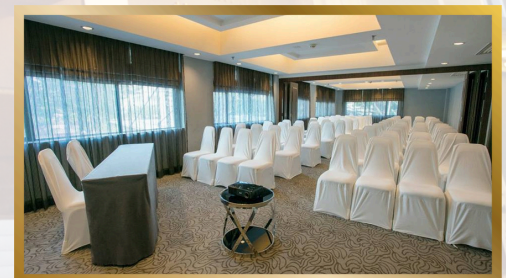

DREAMTEL KOTA KINABALU

ATTRACTIONS & LANDMARKS

Padang Merdeka (Merdeka Square)

Attractions:

- Recreation Field
- National event

Walking Distance: 1 min (110m)

Atkinson Clock Tower

Attractions:

Oldest standing structure in Kota Kinabalu

Walking Distance: 3 min (230m)

Gaya Street

Attractions:

- Api-api Night Market
- Sunday Market
- Shops & services

Walking Distance: 5 min (400m)

Jesselton Point Ferry Terminal

Attractions:

- Tunku Abdul Rahman Marine Park
- Food vendors, shops & services

Walking Distance: 20 min (1.7km)

Waterfront Market

Attractions:

- Filipino Market (Handicraft, jewelry & local clothing)
- Seafoods & food vendors

Walking Distance: 17 min (1.2km)

Sabah State Museum

Attractions:

- History, heritage, and culture of Sabah

Distance: 6.2km

Masjid Bandaraya Kota Kinabalu

Attractions:

- Famously known as 'The Floating Mosque' amongst the locals

Distance: 5.5km

Kota Kinabalu Wetland Centre

Attractions:

- Kota Kinabalu City Bird Sanctuary
- Mangrove forest

Distance: 5km

For more information, please contact us at

Corporate / Government

Mr. Abdul Sani Salim
Senior Sales & Marketing Manager
+6010 369 9242



Travel Agent / Online Travel Agent

Ms. Ferigrina Chan
Sales & Marketing Executive
+6014 352 6026



Locate Us



Website



Facebook



Instagram

Dream Tel Management Sdn. Bhd. (929242-K)

5 Jalan Padang, 88000 Kota Kinabalu, Sabah, Malaysia

Tel: (60 88) 240 333 Fax: (60 88) 248 333 E-mail: enquiry.kotakinabalu@dreamtelgroup.com Website: www.dreamtelgroup.com