



ON THE BEACHES OF ANCIENT OLYMPIA



LUX·ME OASIS & AQUA PARK

GRECOTEL LUXE ALL-IN LIVING



OLYMPIA OASIS LIES ON THE PARADISIAC SHORES OF ANCIENT OLYMPIA
WHERE THE OLYMPIC GAMES WERE BORN IN FANTASTIC MARBLE STADIUMS
AND TEMPLES.

It is an impressive majestic hotel where living
by the sea is your dream game true.

LUX·ME OASIS & AQUA PARK

GRECOTEL LUXE ALL-IN LIVING



GRECOTEL PROUDLY PRESENTS LUXME® RESORTS AND REDEFINES THE UPSCALE ALL-INCLUSIVE HOLIDAY CONCEPT. LUXME® IS LUXURY MADE EASY® IN EVERY ASPECT: SPECTACULAR SEAFRONT LOCATIONS, GREAT SERVICE, OUTSTANDING DINING, TAILORED ACTIVITIES, SPORTS, WELLNESS & ENTERTAINMENT!

AN IRRESISTIBLE OFFERING COMBINING COMFORT AND CLEAR-CUT PRICING WITH THE GOLD STANDARD OF PREMIUM F&B, CHIC BEACHFRONT LIFESTYLE AND PAMPERING EXPERIENCES. ENJOY AN UNFORGETTABLE HOLIDAY IN AMAZING VALUE! GET ACCESS TO THE BEST "LUXE ALL INCLUSIVE LIVING®" JUST FOR YOU!

IDEAL FOR

All ages, family friendly hotel

LOCATION

On the west coast of Peloponnese, Kyllini. Kyllini town: 14 km • Airport of Araxos: 60 km • Port of Patras: 76 km

What is included

REFINED SERVICE

Receiving each and every guest as dear family coming home from afar is at the core of Grecotel's philosophy of hospitality. Aiming in providing the best possible experience for its guests, no detail is left unattended by Grecotel's highly skilled staff, from the crisp linen at the à la carte and buffet restaurants, to the variety of pillows in the guestrooms, suites and villas, to the manicured lawns and colourful gardens, to the attention, discreetness and sincere interest with which each guest is served and its preferences remembered and satisfied.

ACCOMMODATION

Total Rooms 313 • Rooms 181 • Bungalows 127 • Villas 5

BEACH & POOLS

- Directly on a Blue Flag awarded sandy beach • 1 Fresh water Adventure Pool with Lazy River & Slides • 1 Seawater Exotic Landscape Pool • 1 Fresh water Children's Pool • 1 Indoor Fresh water heated Pool • 1 Indoor Seawater Aqua Elixir Indoor Pool, at Elixir Spa Center • 1 Indoor Fresh water heated Pool at Elixir Spa Center

FEATURES

- 4.500m² Elixir Spa Center with Aqua Elixir Indoor Pool & Fitness room with cardio gym equipment • 20.000m² Olympia Aqua Park • Grecoland Kids Club • Orthodox Greek Chapel • Conference facilities for up to 1400 pax indoors • Shopping Mall with fashion boutiques & souvenir shop at Elixir Spa Center • Mini-market • Charisma Jewellery Shop • Helipad

AWARDS

- TUI TOP Quality 2020 • DQS HACCP • Blue Flag • Travelife Gold 2022 - 2024 • Green Key • Holiday Check 2022 Special Award • Tripadvisor Excellence Award 2022 • Green & Fair Hotel 2023 by TUI

MEAL PLANS

Lux All-In Living A luxurious, all-in, holiday concept opens up a world of endless choices on the most stunning waterfront location. A top-notch food and beverage selection to be enjoyed throughout the day, including lavish breakfast, lunch, and dinner options, à la carte dining venues, delicious snacks on scheduled time gaps, Pâtisserie-Chocolaterie and Creperie-Gelateria spots, unlimited drinks from a wide collection of premium brands, selected wine labels, refreshing cocktails and healthy juices. Guests enjoy pool and beach service, as

well as fun fitness and wellness activities. Kids go free.

Halfboard - available Includes breakfast and buffet dinner at Main Restaurant or choice of all à la carte restaurants with credit allowance of 20 € per adult & 10 € per child, reservation required.

RESTAURANTS & BARS

THE SEASONS

Mediterranean buffet style with theme nights. B+L+D

TAVERNA TAVERNAKI An authentic Greek à la carte restaurant under cane pergolas & plane trees. L+D

TRATTORIA POPOLARE Italian Restaurant. D

HOT STONE À la carte Restaurant. An exciting new dining concept delivers the spirit of Surf & Turf cuisine. D

ASIANA Dynamic & classic Asian recipes along with fresh sushi selections. D

THE OASIS ON THE BEACH

CREPERIE - GELATERIA - PÂTISSERIE Gelato & tremendous sea views. The flamboyant BON BON is a butterfly blue kiosk serving paradisiac sweets & other delicacies.

PÂTISSERIE & CHOCOLATERIE All about chocolate & sweet breads, pastries, cakes, macarons & a candy kingdom.

SOUVLAKI & SANDY BURGERS® And snacks. And drinks. And All. Easy going, lazy food. Best Souvlaki in Grecotel. L

LIGHT FARE BY THE POOL Enjoy sandwiches, salads, baguettes, hamburgers, tortillas and special snacks, all prepared with the freshest ingredients. L

SNACKING During the sunset we tempt you with a choice of canapés and sandwiches.

LATE SNACK up to 01.00 hours / 7 days a week

UNLIMITED DRINKS A remarkable range of 100+ regular & premium brands, cocktails & healthy juices served at 3 bars & 1 Wine Cellar

WINE LIBRARY: Part of Seasons Restaurant in the 150 label wine library. The amazing selection of Greek wines feature the best of Peloponnese where vines are cultivated since antiquity, and best etiquettes from the country. Wine tasting here is a real journey. D

in all restaurants Vegan/Vegetarian/Gluten Free options, as well as Vegan and BIO wines in all restaurants.

LuxME Dinning-Terms & Conditions LuxME is valid in all available Restaurants and Bars, and does not apply to in-room dining.

Restaurants are subject to availability and are subject to change due to seasonality, weather or other unforeseen causes. Possibility to dine in each à la carte restaurant once weekly, upon availability. Prior reservations required to all available restaurants. Restaurants may be unavailable on special occasions. Operating days and hours of every food & beverage department are subject to change. LuxME package ends at 5 p.m. on the departure day.

All below mentioned outlets are with extra charge:

Cap Voyage/Mandola Rosa Gourmet à la carte Restaurant. Exquisite

FITNESS & ACTIVITIES

FITNESS & WELLNESS	SPORT & FUN	GROUP FUN	FUN AROUND
Yoga	AstroTurf Tennis courts (villa guests only)	Table tennis	
Pilates	Beach volleyball	Archery	
Aerobic	Mini soccer	Boccia	
Open air Gym area	Basketball	Darts	
Sea gym	Water polo	Board games	
Cardio Gym	Pool volleyball		
Trekking			
Nordic walking			
Jogging			
Swimming lessons	Water sports	Paintball	Visit to Ancient Olympia
Baby swimming	Wind Surfing	Horse Riding	Wine testing in renowned Greek vineyards
Aqua aerobics	Mountain Bike		Day-cruise to Zakynthos island
Aqua Pilates	Bikes		
Aqua relax	Roller Blade, Skate, Cruise Board		
Personal Trainer			
Boat Rental			

seafood, Greek cuisine with a modern twist.

Sea Dunes/La Riviera *Greek à la carte Restaurant*. Stylish waterfront steak and fish grillhouse.

Ouzeri/La Riviera *Greek à la carte Restaurant*. Traditional Greek delicacies.

Kafeneion Platanos/Oasis & Aqua Park/"Oasis on the Beach" section *Traditional coffee house*.

Dining is an experience at the Riviera Olympia & Aqua Park with 24 restaurants and bars and dining schemes around the clock!

Dress code: Smart Casual in all restaurants and bars at all times

ADULT LIFE A designated adults-only zone is available on the beach and at the Seasons restaurant.

KIDS

Kids Go Free Children up to 12 years old enjoy free kids dining in the "Tasty Corner", free Grecoland kids' programme, GrecoTeens and outdoor creative activities.

Grecobaby, 0-3 yrs. Pre-arrival order of baby equipment, baby food order. • Baby-sitting, extra charge

Grecoland Kids Club, 4-12 yrs. 6 times per week 10.00-18.00. Children under 4 yrs. must be supervised at all times by a parent or guardian.

Discovery Adventures, 7-14 yrs. High season - 2 times per week (Programme may vary due to weather & number of participants)

Grecoteens Activities, 13+ yrs. From mid June – mid September

Free Kids Dining, 3-12 yrs. • Tasty corner buffet at The Seasons restaurant • Kids menus available at the à la carte restaurants.

AMAZING OLYMPIA AQUA PARK

An amazing 20,000m² Aqua Park that is filled with heart stopping, adrenaline pumping, record breaking waterslides, rides and aqua towers. The ultimate experience for the whole family in absolute safety.

SPA & WELLNESS

4.500 m² Elixir Spa Center / Aqua Elixir indoor Pool, indoor heated pool

Spa Facilities Aqua Elixir Indoor Pool with water cannons, bubble seats, nozzles & shower jet • Cool Plunge Pool • Indoor Lap Pool, heated May-October • Two Temple Open-air Whirlpools • Private & Outdoor 28 Massage Rooms • Hydrotherapy • Beauty Salon • Steam Room • Sauna • Fitness room with cardio fitness equipment • Relaxation Loggia with Juice Bar • Personal Training Room • Changing Rooms

**Treatments not included*

Gym Operation hours: 08.00-20.00 180m² Fitness room with Technogym brand new equipment. Equipment: Treadmills, Bikes, Trainers - cross trainers, Rowing machine, Crossover machine, Leg cure/leg extension, Press and overhead press, Adductors, Shoulder press, Abdominal benches, Dorsals benches, Weights benches, Much fitness machine (back machine, brand: Pegasus strength), Technogym weights, Kettlebells.

EVENING ENTERTAINMENT

• Hotel band, Dance music, Piano music, Professional entertainment, Family Shows & Discos, Pool & Beach Parties (weather permitting).

MEETING FACILITIES

The Grecotel Riviera Olympia & Aqua Park Congress Center adjoins this hotel. In addition to the spacious conference rooms and exhibition areas, (50 – 1300 persons), there are 11 double rooms & 22 family rooms with direct access to the Congress Centre which have been specially adapted for organisers.

ENVIRONMENTAL POLICY

• TUI Environment Champions • Travellife Gold award 2022-2024 • Waste Recycling • Use of Solar Energy to heat water • Recycling • Energy and water saving measures, ecological cleaning agents • Blue Flag awarded Beaches • The Green Key award • In hotel Environmental Activities.

SERVICES

WiFi Free, in all hotel areas and guest rooms.

Grecotel Mobile App proposes a world of information regarding your stay, online-reservation at the à la carte restaurants and services in and out of the hotel.

24h WhatsApp Concierge Designated staff members are at call on WhatsApp, to assist guests on everything they may desire.

Multilingual personnel English, German, Russian, French, Italian, Greek

Medical Services 24hr Medical cover, Doctor on call -extra charges may apply depending on guests' travel insurance. • Pharmacy at 7 km • Medical Centre at 15km • Hospital at 35 km.

Transport Car Rental Desk in hotel • Motor Bike Rental from reception • Bus stop at 500m

Taxi Service on request • to Arkoudi, 2km • to Kastro, 8km • to Kyllini, 14km • to Amaliada, 30km • to Pyrgos 46km • to Araxos Airport, 60km • to Ancient Olympia, 66km • to Patras, 80km • to Athens Airport, 280km.

Money All major Credit Cards are accepted • Nearest Bank at 7 km

Voltage Current 220V

Mobility Impaired Guests Due to hotel's layout most departments and rooms are not accessible to persons with mobility problems.

Animals Dogs that weigh up to 8kg are allowed in selected bungalows with private gardens. Restrictions apply. Service animals are allowed to accompany their handler in all hotel premises. View pets policy at grecotel.com/pets-policy.

Official Hotel Categorization Five star Resort

Contact details P.O. BOX 34, GR - 270 50 Kastro, Kyllini

TEL.: (+30) 26230 64455, E-mail: reservations.aa@grecotel.com



THE OASIS HOTEL MAP

- | | |
|--|---|
| 1. Entrance/Main Building | 14. Kids Club |
| 2. The Seasons Main Restaurant | 15. Amphitheater |
| 3. Grand Verandah Lobby Bar | 16. Conference Centre |
| 4. Charisma Jewellery Boutique | 17. Bungalows |
| 5. Sunstores Holiday Boutique | 18. Beach Family Villas |
| 6. Indoor Pool | 19. Hotel Beach |
| 7. Fresh water Main Pool | 20. Watersports Center |
| 8. Adventure Freshwater Pool with Slides, Lazy River & Waterfall | 21. Mandola Rosa |
| 9. Tropical Seawater Pool | 22. La Riviera & Aqua Park |
| 10. Freshwater Children's Pool | 23. Elixir Spa Center |
| 11. Oasis on the Beach, restaurants & colourful pop-up food kiosks by the beach. | 24. Ilia Palms |
| 12. Asian Restaurant | 25. Sport Area |
| 13. Oasis on the Beach Pool/Beach Bar | 26. Equestrian Stables |
| | 27. Trattoria Popolare, Italian A la carte restaurant |
| | 28. Pool/Beach Bar |
| | 29. Shopping Centre: Sunstores Holiday Boutique, Agreco Farms Products & designer clothes |
| | 30. Olympia Aqua Park 20.000 m ² |

ACCOMMODATION CHART

All room types include:

- Stocked Mini bar
- Complimentary Tea and Coffee Facilities
- Nespresso Machine with 2 complimentary pods per adult/per day
- In-room Safe
- Laundry Services (extra charge)
- Bathrobes & Slippers
- Hair Dryer
- Deluxe Bathroom Amenities
- Complimentary Wi-Fi
- LCD TV

ROOM TYPES	LOCATION	SIZE	SLEEPS	VIEW
ACCOMMODATION				
Double Sea or Side Sea View	Main Building	30m ²	3	Sea or Side Sea
Courtyard Side Sea View Room, Ground Floor	Main Building	30m ²	3	Side Sea
Garden Room Side Sea View, Ground Floor	Main Building	30m ²	3	Side Sea
Bungalow Sea or Side Sea View	Garden Area	30m ²	3	Sea or Side Sea
FAMILY ACCOMMODATION				
Sea View Garden Family Room Ground Floor	Main Building	38m ²	2 + 3 / 3 + 1	Sea
Garden Family Room Side Sea View, Ground Floor	Main Building	38m ²	2 + 3 / 3 + 1	Side Sea
Sea View Family Room	Main Building	38m ²	2+2	Sea
VIP Garden Family Room Sea View Ground Floor	Main Building	38m ²	2 + 3 / 3 + 1	Sea
VIP Family Room Direct Sea View	Main Building	38m ²	2+2	Sea
Family Maisonette Sea View	Garden Area	50m ²	2+3/3+2	Sea
Family Bungalow Sea or Side Sea View	Garden Area	40m ²	2+2/3+1	Sea or Side Sea
Family Adjoining Rooms	Main building or Garden area	60m ²	4+2	Garden
Beach Villa	Beachfront Garden Area	105m ²	4+2	Sea

ACCOMMODATION LAYOUTS & PHOTOS ARE SAMPLES AND MAY VARY DEPENDING ON THE POSITION WITHIN THE HOTEL MEASUREMENTS ARE APPROXIMATE TO THE NEAREST m²



View more details & photos about facilities, services & room details online at rivieraolympia.com/olympiaoasis

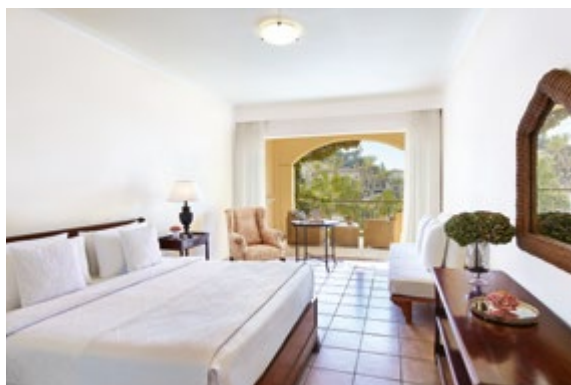

DOUBLE SEA OR SIDE SEA VIEW

Location: Main Building
View: Sea or Side Sea View
Size: Indoor: 30 sq.m., outdoor 7 sq.m.
Layout: Open plan
Sleeps: 3
Beds: One Queen size bed & one extra sofa bed
Bath: Marble bathroom with one washbasin and bathtub

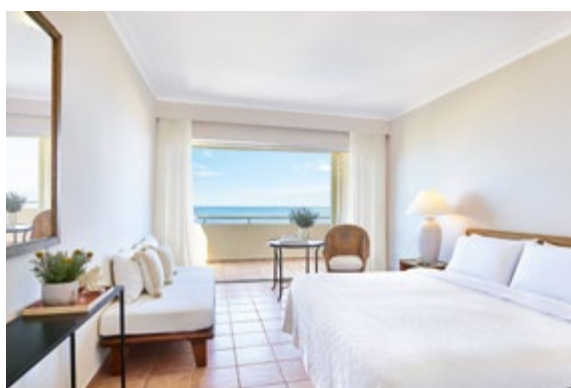

BUNGALOW SEA OR SIDE SEA VIEW

Location: Garden Area
View: Sea or Side Sea View
Size: Indoor: 30 sq.m., outdoor 7 sq.m.
Layout: Open plan
Sleeps: 3
Beds: One Queen size bed & one extra sofa bed
Bath: Marble bathroom with one washbasin and bathtub

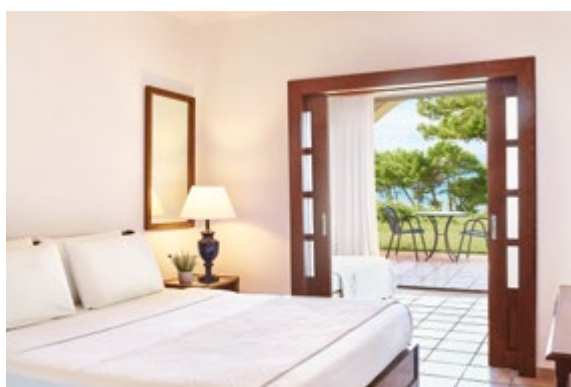

GARDEN FAMILY ROOM SEA OR SIDE SEA VIEW GROUND FLOOR

Location: Main Building, Ground Floor
View: Sea or Side Sea View, **Size:** Indoor: 38 sq.m., outdoor 7m².
Layout: Separate sleeping areas divided by sliding or normal door
Sleeps: 2 adults + 3 children / 3 adults + 1 child
Beds: One Queen size bed, 2 single beds & one optional extra single bed
Bath: Marble bathroom with wash basin and bathtub, with individual access from both bedrooms (in selected rooms)

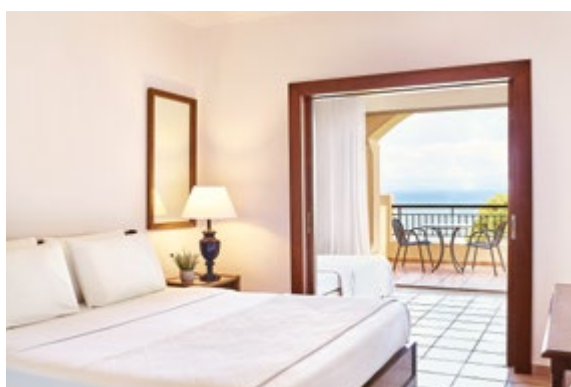
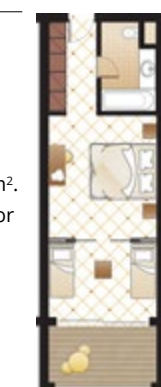

SEA VIEW FAMILY ROOM

Location: Main Building
View: Sea View
Size: Indoor: 38 sq.m., outdoor 7 sq.m.
Layout: Two separate sleeping areas divided by sliding or normal door
Sleeps: 2 adults + 3 children / 3 adults + 1 child
Beds: One Queen size bed, 2 single beds & one optional extra single bed
Bath: Marble bathroom with one washbasin and bathtub

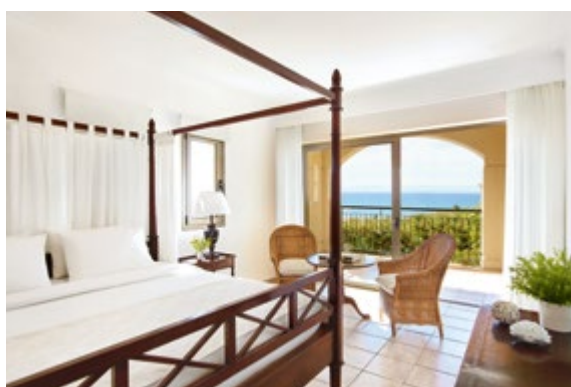

VIP GARDEN FAMILY ROOM SEA VIEW GROUND FLOOR

Location: Main Building, Ground Floor
View: Sea View
Size: Indoor: 38 sq.m., outdoor 7 sq.m.
Layout: Two separate sleeping areas divided by sliding or normal door
Sleeps: 2 adults + 3 children / 3 adults + 1 child
Beds: One Queen size bed, 2 single beds & one optional extra single bed
Bath: Marble bathroom with one washbasin and bathtub



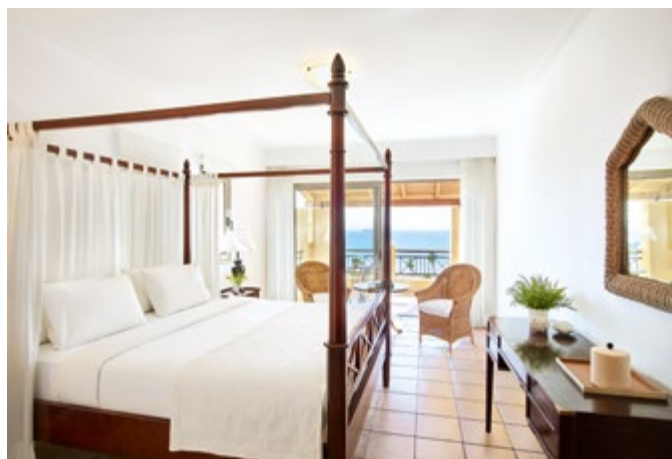

VIP FAMILY ROOM

DIRECT SEA VIEW

Location: Main Building, High floors

View: Sea View

Size: Indoor: 38 sq.m., outdoor 7 sq.m.

Layout: Two separate sleeping areas divided by sliding or normal door

Sleeps: 2 adults + 3 children /3 adults + 1 child

Beds: One Queen size bed, 2 single beds & one optional extra single bed

Bath: Marble bathroom with one washbasin and bathtub

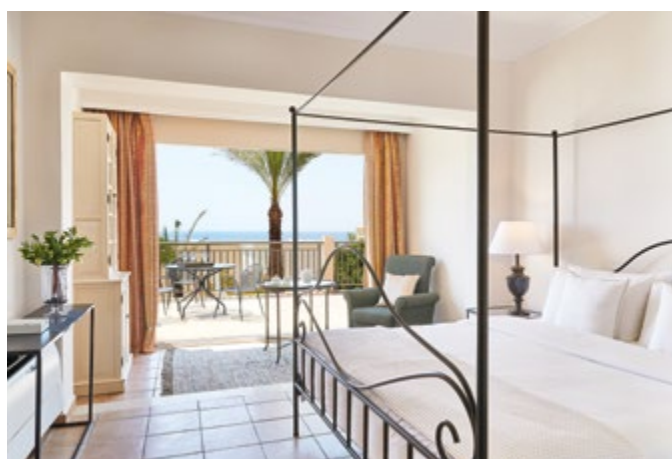

FAMILY BUNGALOW

SEA OR SIDE SEA VIEW

Location: Ground Floor with veranda

View: Sea or Side Sea View

Size: Indoor: 40 sq.m.

Layout: Two separate sleeping areas divided by door

Sleeps: 2 adults + 2 children/3 adults + 1 child

Beds: One Queen size bed, 2 single beds & one optional extra single bed

Bath: Marble bathroom with one washbasin and bathtub

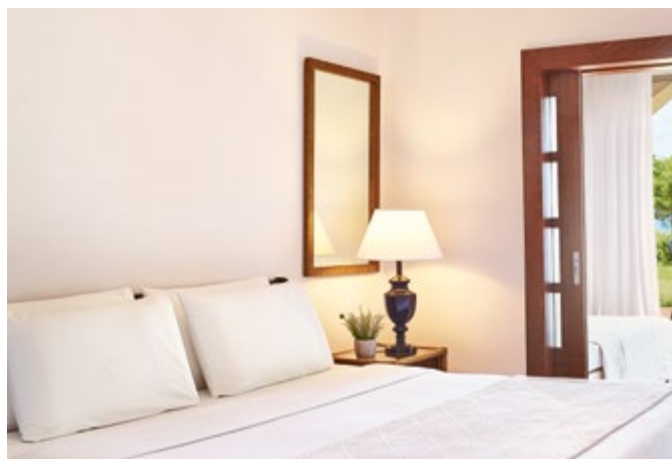

FAMILY ADJOINING ROOMS

Location: Main building or Garden area

View: Garden

Size: Indoor: 60m², Outdoor: 14m²

Layout: Two Adjoining Rooms next to each other without a connecting door

Sleeps: 4 adults & 2 children

Beds: 2 queen size beds & 2 extra sofa beds

Bath: 2 marble bathrooms, each with one washbasin and bathtub



1st room

2nd room



BEACH VILLA

Location: Beachfront Garden Area, Direct Access to the Sea

View: Sea View

Size: Indoor: 105 sq.m., outdoor 30 sq.m.

Layout: One Master Bedroom Suite. One double bedroom. Separate Living and Dining Area.

Sleeps: 4 adults + 2 children

Beds: Two luxurious King size bed & Two single beds

Bath: Two marble bathrooms. One marble bathroom with one washbasin and walk-in shower. One marble bathroom with one washbasin and bathtub.





OLYMPIA AQUA PARK

AMAZING 20,000 m² MEGA WATER PARK
WITHIN THE 40,000 m² RIVIERA OLYMPIA ACTIVITY PARK

Riviera Olympia & Aqua Park is the place to go for leisure, pleasure and fun. An exclusive Water Theme Park Adventure. The Olympia Aqua Park is located within the activity park, opposite Olympia Riviera & Aqua Park, where fun & fantasy rule and a thousand Greek myths are told. A mega theme park dream come true for the young and brave at heart, of all ages. Hercules and Olympia, the mascots of the Olympia Aqua Park introduce you into their world of Greek gods & heroes. Welcome. Your own Greek myth is waiting to be written.

